BOMBERS STRAFE POLE REFUGEES

STORY ON PAGE 3

2 RECORD-AMERICAN GREATEST CIRCULATION IN NEW ENGLAND CENTS

BOSTON EVENING AMERICAN

8 STAR RACE ENTRIES

Copyright, 1939, by N. E. Newspaper Publishing Co. Entered as second-class matter at Boston Postoffice

VOL. XXXVI.—NO. 150 BOSTON, THURSDAY, SEPTEMBER 14, 1939 48 PAGES PRICE 2 CENTS

NEWSPAPER DIVISION LIBRARY OF CONGRESS

BREMEN IN RUSSIA

BERLIN, Sept. 14 (AP)—A man with an excellent connection with the German navy reported today that the Bremen, Germany's most costly passenger vessel, had been sailed to Murmansk, Russia. He said the $20,000,000 ship, after leaving New York, took the most northerly course possible, entering the Arctic ocean from the Atlantic and proceeding to Kola bay and Murmansk.

(It was reported in Berlin on Sept. 7 the Bremen had reached an unidentified neutral port. Later Field Marshal General Goering said that Britain's attempt to capture the liner had "missed fire.")

LWOW AFIRE, GDYNIA FALLS

STORY ON PAGES 2, 19 AND 30

BRITISH TANKER SENDS SOS

War Diary

14th Day

On the Land—The rains came, today, in Poland and what remains of Poland rejoiced but for what remained of Poland there seemed no great hope. Gdynia fell. The Polish seaport, cut off from all aid, which had withstood a sea, land and air bombardment for two weeks, surrendered to the Nazi forces. So every inch of Poland between East Prussia and Prussia came under German arms.

Blasted Warsaw, ruin and desolation at every hand, still stood, its civilians shoulder to shoulder with the defending army. But Polish divisions in the "pocket" west of Warsaw were being squeezed tighter and tighter. And in the south another German army pushed eastward towards the outskirts of Lwow and a possible meeting with Russian forces. (See Behind the Front.)

On the western front the French army from the Maginot line, reinforced by thousands of British Tommies, drove for Germany's rich industrial city of Saarbrucken from three sides. Nazi land mines blasted under them and from the Siegfried front line forts six miles behind Saarbrucken, the heavy German artillery laid down a devastating barrage. Berlin said the allied advance was stopped by mines and big guns. The French communique did not dispute this. It said merely: "Strong action by heavy enemy artillery on heights south of Saarbrucken."

On the Sea—A U-boat torpedo in her vitals, the 17th British ship plunged to the bottom of the sea south of the Irish coast today. She was the S. S. Vancouver City, a small cargo ship. "Torpedoed and taking to boats," she flashed in an SOS picked up by Chatham, Mass., radio. S. S. President Roosevelt turned aside to the rescue but her crew was saved by a Dutch tanker and an airplane. To date, 99,710 tons of British shipping have fallen prey to U-boats. (See Map on Page 17.)

Germany's luxury queen of the sea, the Bremen, is at Murmansk, Russia, according to a story out of Berlin today. It quotes a source close to the navy. Bremen raced north in the Atlantic into the Arctic ocean and preceeded to Kola Bay, the story states. It rings with considerable authority, especially in view of the earlier Berlin story saying the liner had reached a neutral port. Russia is perhaps the one nation where the Bremen could arrive without news leaking to the outside world.

In the Air—Germany's threat to bomb civilians, her actually bombing of civilians as charged by U. S. Ambassador Biddle, and Britain's threat of retaliation on the Nazi population had no immediate follow-up today. The air action of the day, insofar as the censors admitted it, was confined to the military action on both fronts.

Behind the Front—Out of Berlin today came a story by Pierre Huss, International News Service (passed by the German censor), that an authoritative source forecast Russia's entry into activities almost immediately. A deal between Nazi Germany and Red Russia for partition of Poland was reported behind the massing of troops on the Russian-Poland frontier. These troops, it was predicted, shortly would move into eastern Poland. Should the Nazi army reach eastern Poland before the Russians, the Nazis would withdraw, it was stated. Then the partition would be effected and a buffer state established between new German-Russian borders. This story bears out a forecast—made two days after the signing of the Nazi-Russian pact—by H. R. Knickerbocker, International News Service ace correspondent in Europe. If it comes to pass, then Russia goes to war on the side of Germany.

Hitler will probably offer peace to Poland and appeal to President Roosevelt to take action on his plea, according to an H. R. Knickerbocker story greatly deleted by the London censor. The plan is described as a Hitler trap to shift the onus of war onto the Allies and the President if his plea is refused. And Knickerbocker says it will be refused.

Best of all news for the civilian populations of the warring nations was announced today in London by Viscount Halifax. It was receipt of a promise from Germany that the Nazis will not use poison gas or bacteria for the duration of hostilities providing the allies do not. England, more vulnerable than Germany to air gas attack, of course, will agree. But it will be interesting to note how many persons really lay aside their gas masks.

A Nazi spokesman who usually quotes the foreign office, today assailed President Roosevelt's interpretation of the Monroe Doctrine as "unfair and unchivalrous to say nothing of being non-neutral." F. D. R. has said the United States would aid Canada if Canada were attacked, will aid other western nations if they were attacked, and that no U-boats may base in any western nation.

WESTERN FRONT

LIKE the German army's 'pincers' surrounding Warsaw, the French have formed 'pincers' of their own on the western front, where they are driving in hard on both sides of Saarbrucken, 2, main mining center of the rich Saar Valley. Under heavy Nazi fire from the main Siegfried Line, French units, bolstered by English troops, have managed to advance their lines and Saarbruecken's fall is seen imminent. Shaded area, from 1 to 3, represents the territory the allies have taken from Germany.

EASTERN FRONT

NAZI army 'pincers' all but encircled Warsaw today, and despite stubborn resistance, the city's fall seemed imminent. No. 1 shows how 'Pozen Pocket' is closing near Kutno. Polish divisions trapped there are retreating toward Warsaw, 2. Radom, 3, and Barow, 4, may be evacuated in another retreat. Poles hope to stop Nazi drive at Jaroslow, 5, and Chyrow, 6, and keep life-line to Rumania, 7, open. Russians mobilize on border, 8 and 9. Poles fear Lithuania may seek to regain Wilno, 10. At Gdynia, 11, Polish garrison capitulated to Germans.

War Diary Comparison

1914

THE THIRTEENTH DAY

The Germans began to resume the offensive in France and Belgium. They stormed the last of the Liege forts which had remained in action after the city fell and resumed the fighting at Haelen. They pushed the French back in Alsace, and their Austrian allies came right back at the Serbs, who had checked them the day before.

1939

THE THIRTEENTH DAY

The Germans continued their drive in the south of Poland and both sides claimed victories in the Warsaw-Lodz area. The French reported that they had Saarbrucken surrounded and continued their push against the Westwall fortifications.

Germany warned that she might bomb open towns and villages and England counter-warned of "appropriate action" if the Nazi did so.

BULLETINS

NEW YORK, Sept. 14 (AP)—The United States liner Manhattan today radioed she had turned from her course to rescue the crew of the British tanker British Influence.

(Editor's Note: Earlier in the day, the sinking of the 4955-ton British freighter Vancouver Castle off Ireland was reported.)

(Other story on Page 14)

SOUTHEND, Eng., Sept. 14 (INS)—An air raid warning, the first of this week, sent the population of Southend on England's Essex coast rushing to bomb-proof shelters this afternoon. The "all clear" signal was given 20 minutes later. There was no panic. Southend's last air raid warning came last week when a fleet of German bombers attempted to cross the English coast and were driven back by anti-aircraft fire.

WASHINGTON, Sept. 14 (AP)—President Roosevelt today decreed stringent regulations for aircraft flights over the Panama Canal zone. An executive order created the "canal zone military airspace reservation" which includes territorial waters within the three-mile limit off both entrances of the waterway.

LONDON, Sept. 14 (INS)—Two labor strikes were reported during the past week in the huge Opel Motor factory at Ruesselheim, Germany, according to an announcement by the ministry of information here today. A number of arrests resulted.

PARIS, Sept. 14 (INS)—Polish radio reports again insisting that Polish troops had recaptured the industrial city of Lodz were received here today, despite Germany's claim that the city has been occupied by Reich troops. Large quantities of arms, ammunition and other war materials were seized, the Polish radio asserted.

BERLIN, Sept. 14—Rumanian Ambassador Radu Crutzescu has assured Field Marshal Goering of Rumania's strictest neutrality, it was announced today.

WEATHER

LOCAL—Continued generally fair and warmer tonight and Friday; gentle southerly and southwest winds becoming westerly.

RHODE ISLAND—CONNECTICUT: Generally fair with slowly rising temperature today and Friday.

NEW HAMPSHIRE — VERMONT: Mostly cloudy and warmer with light showers in the north portion today, fair tonight, Friday increasing cloudiness and warmer.

MAINE: Mostly cloudy tonight, light showers in north portion this afternoon or night. Friday generally fair and warmer.

FOR FISHING AND SAILING: Moderate southwest and westerly winds and broken clouds tonight and Friday.

N. E. TEMPERATURES 9:30 P. M.

BOSTON	66	Concord, N. H.	54
Providence	60	Augusta, Me.	56
Hartford, Ct.	52	Montpelier, Vt.	49

Warmest this date, 92 in 1915.
Coldest this date, 40 in 1884.

OBSERVATIONS IN BOSTON

	Today 9:30 a. m.	Today 1:30 p. m.	Yesterday 9:30 p. m.
Barometer	30.32	30.34	30.36
Humidity	75	62	79
Wind direction	W	ESE	SE
Wind velocity	10	10	6
Temperature	66	67	62

High Tide—12:25 p. m.
Low Tide—6:36 p. m.
Height of Tide—11 ft. 7 in., p. m.
Length of Day—12 h. 35 m.
Sunrise 6:22 a. m. Sunset 6:57 p. m.
Light all vehicles at 7:27 p. m.
Moon Sets at 7:31 p. m.
Evening Star—Mars.

MRS. OLGA MOULTON
"Sunbathing" Vs. $50,000 Alimony

Wife Paraded Nude, Rich Man Charges

NEW YORK, Sept. 14—She took nude sunbaths at their Florida estate where all could see . . . she walked the decks of their yacht so scantily clad as to embarass guests and members of the crew . . . she bathed nude in the presence of men and, at home, sat nude in her boudoir with the door open.

In addition, once, while they were in Italy, she attacked him, scratched him and struck him, and, on another occasion, insisted upon drawing her will because there were three candles on the dining-room table.

Such are the charges on file today against Mrs. Olga Moulton, young and beautiful Russian wife of Arthur Julian Moulton, 65-year-old millionaire, who makes his home in Paris.

FIGHTS BIG ALIMONY

The charges, filed in answer to Mrs. Moulton's petition for a separation and $50,000 alimony, cite a long list of alleged episodes involving Mrs. Moulton's fondness for appearing without clothing.

She was, the papers state, the former Olga Scholnirowsky, and acclaimed as a world famous beauty. They were married in 1934, and have spent subsequent winters in Florida, and cruising on their yacht.

The papers charge that "in the

Continued on Page 10, Column 1

YOU MIGHT AS WELL HAVE THE BEST

100,000 Poles Flee Nazi Plane Bombs

By DANIEL DE LUCE

(Editor's note—The following dispatch was sent to Budapest and filed from there at 11:56 a. m. today—5:56 a. m. E. S. T.)

SNIATYN, Poland (at the Rumanian border), Sept. 14 (time of writing ungiven)—(AP)—Weary refugees, trudging along the main highways of southeastern Poland today, reported they were under continual fire of German planes using bombs and machine-guns.

They said every train, railroad station, bridge and automobile in the area was an actual or potential target of the swarming aerial invaders.

It was estimated that at least 100,000 Poles, moving mostly afoot toward the Rumanian frontier, were fleeing Poland's war-swept zones.

With communications disrupted, making accuracy impossible, it was estimated in foreign circles that civilian casualties in scattered towns and byways averaged at least a hundred daily.

BODIES EVERYWHERE

Persons coming through the countryside as I did could see blasted homes, burning factories, shattered railroad lines — and tangled bodies of men, women and children.

Hotels in Lwow were crowded, mostly with staff officers. Most cars now being used were to take officers' families to the frontier.

The hotels are serving only one-plate meals because of a shortage of supplies. Hard liquor is not permitted anywhere in Poland because it has been turned over to the military for medical use.

Newspapers are limited to one sheet printed on both sides.

Terror is almost as great in the countryside as in the cities.

Observers charged that German planes make constant attacks, not only on lines of fleeing refugees, but also on small villages which have no anti-aircraft protection or long-range guns.

WOUNDED LEFT UNAIDED

Everywhere I go I hear criticism from the man in the street of the Poles' leadership and examples of alleged lack of preparation. For instance, a woman medical expert from Warsaw told me the first trainload of wounded was sidetracked for a full hour before any of the seriously wounded and dying men received any attention.

The Lwow radio is constantly broadcasting appeals to citizens capable of bearing arms not to leave, as "a definite defense will be made." Nevertheless, refugees have been pouring out of the city in a steady stream since the first bombardment September 1, many of them of military age.

The frontier itself was not safe until one actually crossed into Rumania. Zaleszoczyki, on the Polish side, already has been raked with aerial fire

Battles For Son's Custody

Mae Murray, dancing film star of several years ago, appears in Albany court with her attorney, Arthur Harvey, as she sought order for return of her son, Koran Mdivani, 12, whom she needs (she stated) to carry out suit against her ex-mate, Prince David Mdivani, for $5000-a-year trust fund.

NEW YORK, Sept. 14—Seeking depositions and evidence of all sorts, Mae Murray, the first of the motion picture "Merry Widows," and screendom's Glamour Girl No. 1 of a decade ago, was back here today preparing to battle for custody of her son, Koran Mdvani, 12, now at the home of Miss Bessie Cunning, at Averill Park, near Albany.

Indignant and tearful, the actress asserts that she cannot understand why Miss Cunning, who has cared for the boy since 1936, won't give him up. She needs him, she pointed out, to carry on her suit in Los Angeles against Prince David Mdvani, her ex-husband, for a $5000-a-year trust fund.

Miss Cunning's brother, Dr. Daniel Cunning, operated upon the youngster in 1936 for a double mastoid condition, and he was sent to the Averill Park home to recuperate.

CLEANERS — CARPETS
AND RUGS · LAUNDRIES
PAINTERS · UPHOLSTERERS
FIND THEM IN THE
TELEPHONE DIRECTORY
YELLOW PAGES

SEARS, ROEBUCK & CO.
53rd Anniversary
Turn To Pages 23, 24, 25, 26

Here's a real feast of values! Celebrating Sears 53rd Anniversary. Hundreds and hundreds of items have been specially priced to make this sale a red letter sale for our customers.

SEARS, ROEBUCK AND CO.
BOSTON—Park Drive at Brookline Ave. Tel. KEN. 7370
CAMBRIDGE—1815 Mass. Ave. Near Porter Sq. Tel. TRO. 4010

BOSTON EVENING AMERICAN

Entered as second class matter at the Postoffice at Boston, Mass., under the Act of March 3, 1879, also at the Postoffice Department, Canada.

Published daily except Sundays and holidays, 5 Winthrop Square, Boston, Mass., by the NEW ENGLAND NEWSPAPER PUBLISHING COMPANY. Telephone Liberty 4000.

Subscriptions by mail postpaid, one month, 50c; three months, $1.50; six months, $3.00; one year, $6.00. Boston Postal District, 75c month. Domestic rates includes postage in the United States, Porto Rico, Philippines, Cuba, Hawaii, Alaska, Mexico, Canal Zone, Canada. Mail subscriptions payable strictly in advance. Rates to foreign countries $2.00 per month.

The Boston Evening American assumes no financial responsibility for typographical errors in advertisements, but will reprint that part of an advertisement in which the typographical error occurs. Advertiser will please notify the management immediately of any error which may occur.

MEMBER OF ASSOCIATED PRESS

The Associated Press is exclusively entitled to the use for reproduction of all news dispatches credited to it or not otherwise credited in this paper, and also the local news published therein. All rights of reproduction of special dispatches herein are reserved by the Boston Evening American.

LINCOLN TECHNICAL INSTITUTE

EVENING COURSES IN ENGINEERING

Four-year programs leading to the Title of Associate in Engineering in the following fields:

ELECTRICAL — CHEMICAL — STRUCTURAL
MECHANICAL — CIVIL — AERONAUTICAL
ARCHITECTURAL — AIR CONDITIONING

These programs carry credit towards the B. B. A. Degree in Engineering and Management offered by Northeastern University School of Business.

Classes open to men of all ages. Students may register for a complete program or individual subjects. Write for Catalog D.

CLASSES BEGIN SEPTEMBER 18

360 HUNTINGTON AVENUE, BOSTON Telephone KENmore 3177

LT. JOHN P. SULLIVAN'S WIFE HAS SECOND SON

Lieut. John P. Sullivan of the state police and Mrs. Sullivan today were receiving congratulations on the birth of their second son, weighing six pounds, 12 ounces, which arrived at Newton Hospital.

Lieut. Sullivan is in command of Troop A with headquarters at Framingham. The couple live in Hartford st., Natick.

Filene's
Automatic Bargain BASEMENT
AIR CONDITIONED

FAIR WARNING
—be here when doors open—tardy folks will find these all sold at such a low price—
HURRY FRIDAY at 9:30

misses REVERSIBLE balmacaan coats

$4.95

75% wool with cotton. Tan, aqua, orchid, raspberry or green plain color tweed fabric with natural color cotton gabardine reverse — raglan sleeve swaggery style, slash pockets—sizes 12 to 18 in lot. LIMITED SURPLUS LOT.

Where's Elmer?---He's Found!

Lo, these many years, members of the American Legion have raced up and down the nation with the resounding cry "Where's Elmer?"

In Boston, New York, Chicago, Los Angeles and other convention cities the boys with the overseas hats have been always searching—apparently never finding.

So it was with pardonable pride today that Boston announced Elmer has been found.

Elmer is sleeping soundly in a store window on Federal st., and getting paid for it.

He is Elmer Valentine, 21, of Humboldt ave., Roxbury, and his job consists of sleeping 40 hours a week for a regular weekly salary—a feat accomplished only in a few rare cases.

"It's not so easy," Elmer moans, "when people outside on the street keep debating whether I'm real or just a stuffed dummy. When the arguments get too hot, I just move my foot a little bit to show them."

Elmer is a living example beneath a sign which reads, "Don't Work So Hard," advertising products supposed to conserve energy. Previously, he has worked as a grocery clerk, kitchen worker, cosmetic salesman and on an ocean liner.

Filene's Automatic Bargain BASEMENT
AIR CONDITIONED

FRIDAY and SATURDAY

beautiful handmade* or hand embroidered imported SLIPS

65% RAYON, 35% SILK

$1.29

*inner seams machine sewn for added wear

All bias cut hand-made hand-embroidered rayon with silk brocaded slip—choose from tearose or white in the lot—sizes 32 to 46 in the lot. SO LOW BECAUSE PART OF A BIG PURCHASE—in the lower basement.

GOWNS at $2

Hand-made, hand-embroidered (inner seams machine sewn) bias cut brocade rayon with silk gowns—white, rose or blue—sizes 32 to 46.

PAJAMAS at $3

V-neck or square neck 2 pc. hand-made, hand-embroidered (inner seams machine sewn) rayon with silk brocaded pajamas—sizes 32 to 46.

OUR PLAN—If we fail to make the FIRST price low enough the automatic plan forces the price down 25% after 12 selling days, 50% after 18 selling days, 75% after 24 selling days. Goods unsold after 30 selling days given away to charitable institutions.

JORDAN MARSH COMPANY

"Rondettes"

FEATURE SPECTATOR PUMPS and OXFORDS

. . . . . priced at only

$3.95 A PAIR

Step out briskly, trimly and in unquestioned good form in Spectator Pumps . . . and if you have a preference in heel heights . . .

RONDETTES will answer the problem with the same suave lines in medium or high heels! Sketches A and B are available in Black Suede trimmed with Black Calf or Brown Suede with Alligator-grained Calf. C, in Black or Brown with ribbon trim. D, in a gore step-in in Black or Brown. E, in Black only, elasticized Suede and Calf.

A

B

C

D

E

INEXPENSIVE SHOES
THIRD FLOOR
MAIN STORE

Safe in Hospital After Suicide Try

NEW YORK, Sept. 14 (INS)—Poised on a fifth floor ledge and threatening to leap to his death at any moment, John Socko, 40, who believes he is being hounded by Russian spies, furnished thrill after thrill to an East Side crowd for two hours here.

WEST SWELTERS AS HUB BASKS IN AUTUMN AIR

While the Mid West sweltered and baked again today, with temperatures as high as 100 degrees, New England enjoyed another in her series of comfortable later summer days.

No relief from the heat wave that has held sway virtually all week in the Mid West is in sight, according to weather reports.

Forecaster C. A. Donnel in Chicago said he had little hope of moderation, even by Saturday.

Stagnation of atmospheric conditions in the East, Donnel said, has blockaded relief in the Midwest and held the heat there.

Yesterday the mercury reached 98 in Chicago, and today was well on its way again to that mark, if not higher.

The heat in the Central States damaged late corn, grain sorghums, apples, tobacco and alfalfa.

Outside the heat belt, however, varying conditions prevailed, with Reno, Nev., residents shivering last night in a temperature of 29, while at Owls Head in northern New York a low of 30 degrees was reported, with skin ice on pools.

Champion Mother Dies at Age of 44

NEW HAVEN, Ct., Sept. 14 (AP)—Mrs. Giuseppina S. Salzo, 44, known to her friends as the "champion mother" of New England, is dead.

During 27 years of married life Mrs. Salzo gave birth to 20 children, among them a set of quadruplets, triplets and two sets of twins. Nine of her children still live.

STATE STREET

THE NAME THAT MEANS TO JORDAN'S WHAT STATE STREET MEANS TO BOSTON—background and tradition

$25

Every suit has an additional pair of trousers for $4.50.

State Street as a name has been associated with the Store For Men for many years gone by. With it we have associated clothing that has met certain standards of quality, standards which permitted us to embody in clothing features that are seldom found in clothes at this price. This Fall, as in years past, we bring you new State Street suits that are tailored along sincere lines, fashioned for the young executive who must be well dressed, but on a moderate income. Let the background and tradition that is State Street's impress you with its style and quality fabrics—let State Street be your Fall clothing guide. The Store For Men—Street Floor.

THE MODERN MISS to the modern man will say, "Let's try this easy way to pay." 1-3 on the 10th of October, 1-3 on the 10th of November and the balance on the 10th of December.

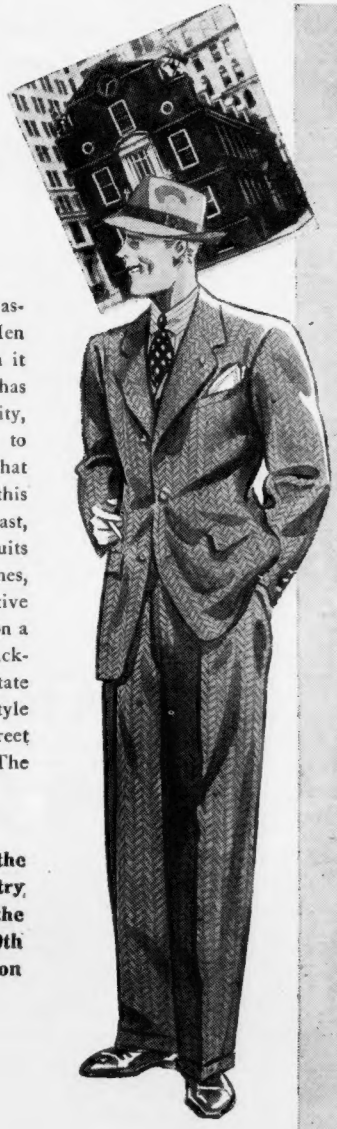

YOUNG BOSTONIANS LIKE TO WEAR

State Street Topcoats _____ $25

The same quality fabrics, the same fine background combined with the name State Street makes these topcoats the most desirable coats in their price line. Here are fine soft herringbones blended to harmonize with the new Fall suitings. This is the topcoat we are proud of and you will be proud to wear—it represents our entire efforts to bring you a really fine moderate priced coat. The Store For Men—Second Floor.

Slax BY "BOSTONIAN" ARE Loafing-Shoes

SLAX—Ruddy Slax grain with brown Russia Calf trim **$5.50**
Wine calf or blue calf with black Russia Calf trim **$6.00**

THE MONK — Natural Slax grain with saddle veal trim or all golden saddle veal **$6.00**

Just Like Hiking In Your Bedroom Slippers! Your feet will never know the comfort they've missed 'til you have tried on a pair of these all purpose Slax. Unlined glove soft leathers with a full welt construction makes them as much a shoe as it does a slipper. The Store For Men—Street Floor.

JORDAN MARSH COMPANY ♦ THE STORE FOR MEN

SQUALUS DOCKING BALKED

PORTSMOUTH, N. H., Sept. 14 (INS)—Submarine Squalus, tomb of 26 dead, today again balked salvage efforts to shift her 460-ton hulk plus many tons of water into drydock.

The task of pumping water from the flooded aft section was under way through a hatch over the aft battery room when the rising tide caused a shift in the submarine which sent the hatch under water. The hatch was hurriedly slammed shut.

The forward battery room, control room and other compartments were virtually dry as a result of all-night pumping work which followed the eight mile tow by the navy tug Wandank after the Squalus was surfaced after 113 days of work on the seventh lifting attempt.

Salvage officials expressed belief that the stern is too heavy to permit huge traveling cranes and pontoons to ease the $5,000,000 craft into a specially prepared drydock. The bow may be weighted with water to equalize the 310-foot long craft.

Workers were confronted with a peculiar circumstance when they sought to gain entrance into the aft compartment where the victims were trapped on May 23.

The heavy steel door leading to the aft battery room, which electrician's mate Lloyd Mannes of Greensboro, N. C., slammed shut as the wall of water from the aft section rushed toward the central control room, remained fast.

Every effort was made to open the door so salvage workers could remove the water and the bodies of the victims, 24 navy men and two civilians. At the time of the disaster Mannes' prompt action saved 33 lives on the submersible.

Officials explained the water must be pumped from the stern before workers with gas masks can enter to remove the bodies. Gas masks would be needed because of the poisonous chlorine gas from the flooded batteries.

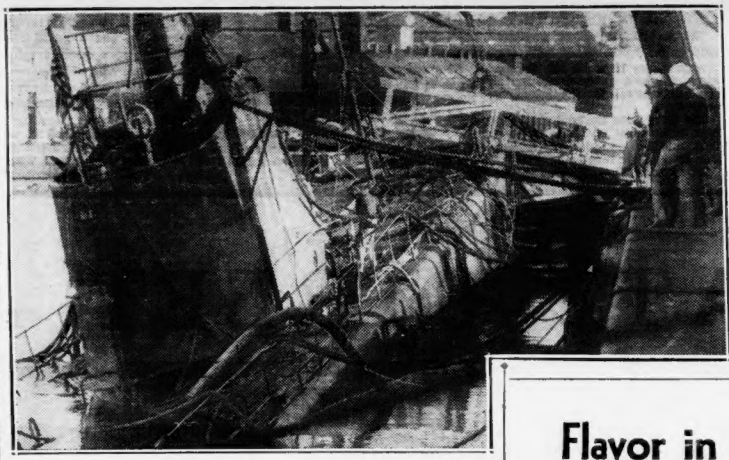

International News Service Photograph

VOYAGE END—Navy men complete the job of pumping tons of water from the ill-fated submarine Squalus at Portsmouth, N. H., navy yard . . . with the solemn task of removing 28 bodies of lost seamen from the craft remaining.

Jews' New Year Observed in Hub

With prayers for peace and the safety of their persecuted brethren, thousands of Boston Jews today solemnly observed the feast of Rosh Hashonah, the Hebrew "New Year," which started yesterday at sundown.

The first day of the year 5700 on the Jewish calendar, Rosh Hashonah is the beginning of a 10-day holiday period, ending with Yom Kippur, "Day of Atonement," on Sept. 23.

ELSIE ROBINSON writes the woman's viewpoint, discusses every-day affairs and problems, regularly in the Boston American.

Flavor in every cup
'SALADA'
TEA

I. MILLER Guildhall HAND SEWN

Imagine Buying Famous I. MILLER $11.75 to $18.75 Shoes For Only $4.45 Pair

I. MILLER Beautiful Shoes

JORDAN MARSH COMPANY
GREAT BASEMENT STORE

FRIDAY at 9:30
SAVE $7.30 to $14.30 on Each Pair

$76,800 STOCK For Only $26,200

I. Miller *beautiful* Shoes

→ Including cancellations, short lots of current shoes.
→ Including last season's discontinued (in-stock) styles.
→ Including discontinued styles in Glamorous Evening Slippers.
→ Including 184 Pairs Fall Samples in sizes 4B, 4½A, 4½B.

Their $11.75 to $18.75 Grades

NOTE—the Majority are Fall Styles, Colors and Materials . . ALL FIRST QUALITY

- Velvety Calf-Suede
- Genuine Lastex Suede
- Calfskins • Patents
- Shimmering Satins
- All Heel Heights • Ties
- Pumps, Stepins, Sandals
- Sizes 2 to 9—AAAA to B

$4.45 PAIR

Black, Brown, Grape, Green, Wine, Blue, Rust, Sand

If You Yearn for Formal Luxury
254 Prs. Glamorous Evening Shoes
In a Complete Size Range
Satin with gold or silver kid trims.

If You Want Sample Size
Just 19 Prs. New Fall SAMPLES
In Sizes 4B-4½ A-4½ B
Majority an one-of-a-kind styles.

Extra Sales People . . . Extra Sales Space . . . Please Make Final Selection at Time of Purchase

All Sales Final . . . No Exchanges . . . No Refunds . . . No Mail or Phone Orders Filled . . . Shoe Dept., Inside Subway Entrance

Woman Scientist Challenges Contention 'Her Place in Home'

Calling for equal opportunities for women, Professor May L. Whitsitt of Southern Methodist University today challenged the contention that "woman's place is in the home."

Addressing the 98th meeting of the American Chemical Society, the woman scientist declared women must be given a more commanding place in business and industry.

"Here in our own democracy, a large group of middle class, ultra-conservative men and women are quick to borrow the dictator's slogan, and with a warm glow of sentimentality for the days of their grandmother when women's work was never done, needlessly make sex the basis for an unjust discrimination, she said.

She said "efficiency" should be the determining factor in choosing any person for a job, and that all women, married or single, should be considered "just people."

"Morever," she added, "the unjust discrimination against married women workers shown by some industries, many school boards and even some legislatures serves to weaken the position of all women. Single women opposing employment of married women would do well to realize this fact."

Members of the organization heard Dr. Karl T. Compton, president of M. I. T., declare that science is a preventative against war.

HOW TO BALK WAR

The fact that scientists can synthetically produce petroleum, rubber, coal and other essential materials will help eliminate the major causes of war and the need for employing fighting forces to acquire the world's natural resources will be removed, Dr. Compton declared.

"At present, undoubtedly the greatest concern of the world is the war and threat of war," added Dr. Compton, discussing the subject, "Looking Forward in Research." "A good deal has been said about the ways in which science has been applied to make warfare more destructive, just as science has also been applied to bring about a certain compensating degree of protection against new weapons.

"CUSSEDNESS" A PROBLEM

"Insofar as wars are caused by the natural 'cussedness' of human nature, science can contribute, if at all, only very indirectly. It can probably not do much toward removing the desire which some men have for great domination. It cannot remove ambition and envy from the human breast. But insofar as wars may be induced by economic consideration, science may do much to remove the causes.

"One of the earliest incentives to war was the invasion of one country by another for loot.

"Discovery and development of the 'good things of life' by science, engineering and invention are far more certain of productive source than organized loot and robbery.

Dr. James B. Conant, president of Harvard University, and holder of the William H. Nichols Medal of the New York Section of the American Chemical Society, in an address on "Lessons from the Past," stated that rubber chemists are professionally merely children of the great modern revolution in society's habits of transportation.

The growth of rubber manufacturing grew with the automobile industry, Dr. Conant pointed out.

The dinner, sponsored by the Society's rubber division and held at the Copley Plaza Hotel, was attended by more than 1000 persons.

JORDAN MARSH COMPANY

GENUINE Hoover Specials, reconstructed at the Hoover Company's own factory, are exclusive with Jordan's in Boston.

HOOVER *Special*

$16.95

PREVIOUS MODELS, reconstructed so completely that you'd take them to be brand new cleaners. They clean like new. They carry the regular Hoover guarantee.

JORDAN'S — STREET FLOOR — ANNEX

Genuine Hoover Specials carry this nameplate—

The HOOVER Special

INQUIRE ABOUT OUR CONVENIENT BUDGET PAYMENT PLAN

MORE PLEASURE PER PUFF—MORE PUFFS PER PACK!

By burning 25% *slower* than the average of the 15 other of the largest-selling brands tested—slower than *any* of them—CAMELS give a smoking *plus* equal to

5 EXTRA SMOKES PER PACK!

PENNY FOR PENNY YOUR BEST CIGARETTE BUY **CAMELS** LONG-BURNING COSTLIER TOBACCOS

International News Service Photograph

ELAINE SHEPARD
Heels Over Head

Get Beautiful--Stand on Head

NEW YORK, Sept. 14 (INS)—An announcement of momentous import to the world at large was contained today in a telegram sent by Press Agent Myer P. Beck to newspapers and news agencies here. The press agenit telegraphed:

"'Stand on your head and get beeautiful' is the rule of Elaine Shepard, Holywood's most beautiful and famous model who will cheerfully stand on her head for your photographers when she arrives today at Newark airport. Miss Shepard will also stand on her head at the Barbizon Plaza hotel."

Runaway Car Hits 6 Others

A parked automobile, registered in the name of a Dorchester woman but bearing the card of a Holyoke member of the Massachusetts Legislature on the windshield, rolled driverless today down the steep slope of Hancock st., Beacon Hill, colliding with six other machines and imperilling lives of passersby.

Five of the cars hit were parked, unoccupied. The sixth was operated by a man who saved himself from injury and possible death by a quick and dexterous swerve. He escaped with a crushed fender.

The runaway auto finally brought up with a crash in the doorway of a Hancock st. dwelling.

Police said the machine was registered to Hortense G. Maguire of Adams st., Dorchester.

The card found bore the name of Rep. Oscar DeRoy of Holyoke, according to investigating officers.

Kane Candidate Again in Woburn

Mayor William E. Kane, Woburn's economy-minded mayor, is a candidate for re-election, it was inadvertently disclosed today. In addressing members of the Massachusetts Real Estate Exchange, the mayor said:

"In the 1937 election, I polled 61 per cent of the vote cast and this November I'm going to get 70 per cent."

FIRE IN KITCHENS' KITCHEN

Fire swept the kitchen of the Colonial Kitchens, Charles st., West End, today, causing $700 damage. Firemen confined the blaze to the kitchen of the two-story restaurant.

Note Aids Burglars In $2000 Gem Theft

HOLLYWOOD, Sept. 14 (AP)—Never again will Mrs. Eugene Pallette, wife of the motion picture actor, write notes to be pinned on doors.

Pallette told police his wife, expecting guests at their penthouse atop a Hollywood hotel, wrote **"I'll be home in two hours."**

The wrong person called first, said Pallette, and walked off with jewelry and cash totaling $2000.

Gilchrist's

Thursday at 9:30! Bought Months Ago! Nationally Famous

Regular $6.45

Felt Base RUGS

$4.39

Size 9x12
Size 9x10.6

Size 7.6x9
$3.49

Size 6x9
$3.19

Exciting Selection of Brand New Patterns! Every Rug Perfect!

Because we put cash down months ago when prices were at rock bottom lows . . . we now bring you fine felt base rugs at a ridiculously low price! High lustre, heavy quality with smooth, durable surface that's easy to keep clean. Tiles, florals or attractive carpet designs!

On Sale in Boston (Fifth Floor) and Quincy

Gilchrist's

Saturday Only!

$2.39 No-Rub Wax
$2.25 Spar Varnish
Below ½ Price

$1 gallon

FIFTH FLOOR

MORGAN'S GREATER Bargain Days!

Famous "GOLDEN GLOW" OIL BURNER! 6.95

Silent, economical, odorless and efficient! Approved by Mass. Fire Marshal. Buy now at this sensationally low sale price! *Easy Terms!*

FRIDAY and SATURDAY

9 A. M. to 9 P. M.

- *Take Advantage of This Great Selling Event and . . . SAVE from 10 to 50%*
- *THE ENTIRE PUBLIC PRESS GIVES YOU WARNING of a Definite Price Rise!*
- *Therefore We Present Thousands and Thousands of Dollars Worth of Up-to-the-Minute Furniture Bought At Old Price Levels So That You Can Save Money Now!*
- *Our Famous Liberal Terms Prevail With Every Purchase!*

3 ROOM OUTFIT $138

Kitchen Included But Not Illustrated

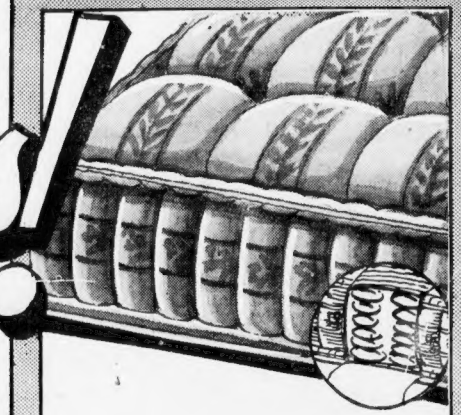

INNER SPRING MATTRESSES!

Comfortable and durably constructed Inner Spring Mattresses upholstered in Attractive Art Ticking! May be had in Full or Twin Sizes! *Easy Terms!* 5.95

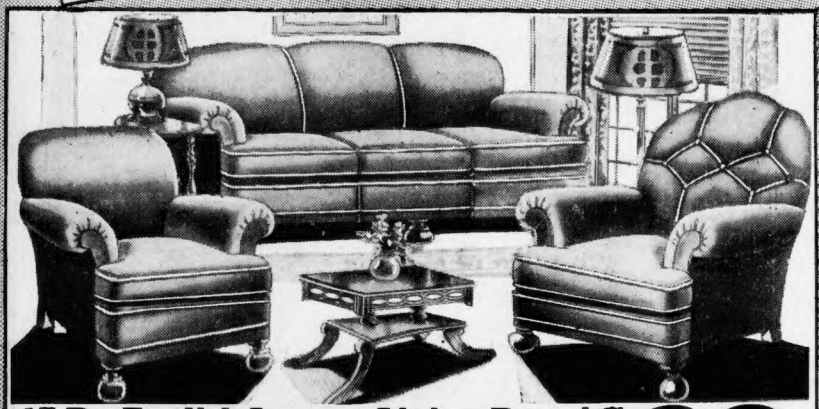

15 Pc. English Lounge Living Room! $69

Including—large Sofa, Club Chair, Lounging Chair, End Table, Floor Lamp and Shade, Table Lamp and Shade, Coffee Table, Bridge Lamp and Shade, pair of Book Ends and 2 Pictures. A charming modern grouping at a SAVING of $44! EASY TERMS . . . of course!

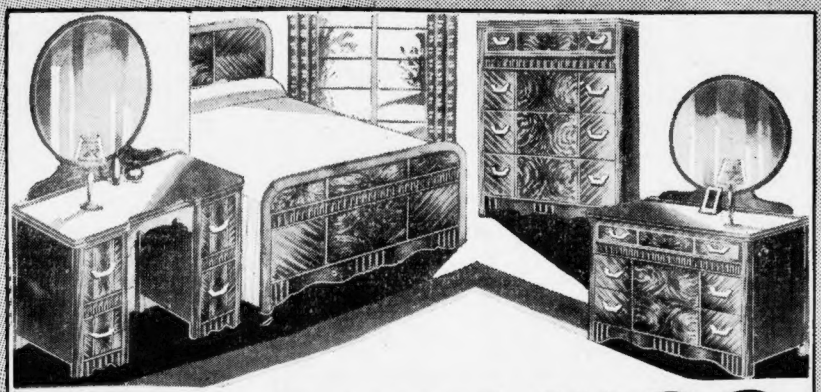

15 Piece Modern Bedroom Outfit! $69

Featuring Modern STYLING and BLENDED Finishes! Modern Bed, Dresser and Chest! Also included . . . "Empire" Mattress, All-Steel Spring, Two Boudoir Lamps with Shades, Reading Lamp, Two Scarfs, Night Table and Two Pictures! Vanity $18.50 extra!

18 Months to Pay!

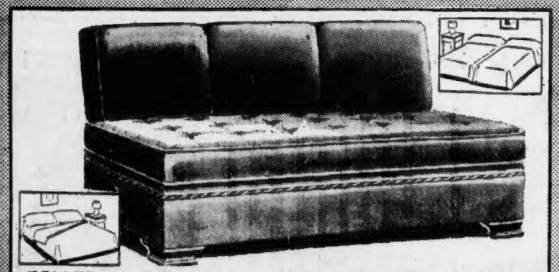

ROLLED EDGE **DOUBLE STUDIO COUCH!**

Sturdy construction on this studio couch assures better sleep . . . whether you use it as single or twin beds! Choice of Rust, Green or Brown. Attractive covers. *Easy Terms!*

14.69

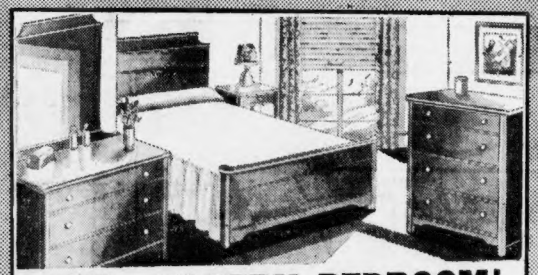

8 PIECE SWEDISH **MODERN BEDROOM!**

Consisting of a Dresser, roomy Bed, Chest of Drawers, Spring, Mattress, Maple Cricket Chair and Maple Bridge Lamp with Shade! Vanity, if desired, $14.95 extra. *Easy Terms!*

$49

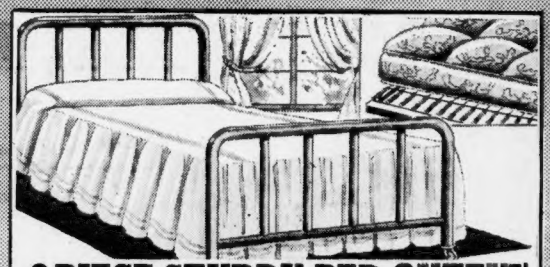

3 PIECE STURDY BED OUTFIT!

- ALL-STEEL BED
- "Empire" COMFORT-BUILT Mattress!
- HEAVY FABRIC SPRING!
- All 3 Pieces for only $12. *Easy Terms!*

$12

9x12 or 8x10 "MOHAWK" WORSTED FACE RUGS!

Quality seamless rugs. In attractive patterns and colorings!

19.95 $2 Monthly!

VACUUM CLEANERS
With One Year Guarantee

- EUREKA
- AIRWAY
- GENERAL ELECTRIC

9.95 *Easy Terms!*

Nationally famous rebuilt vacuum cleaners! Included are Eureka, Airway, General Electric. Sensationally Priced!

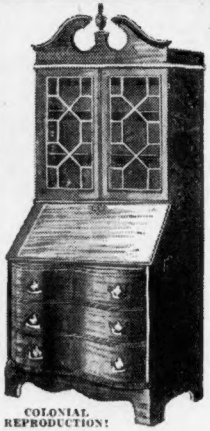

COLONIAL REPRODUCTION!

SERPENTINE FRONT SECRETARY DESK

At the Lowest Price We've Seen!

It's sensational! Authentic Colonial hardware, exquisite serpentine front, 13 state wood grill on glass doors, ample book space and roomy writing compartments!

$15

Easy Terms!

"AIR KING" RADIO

5.74

50c Weekly!

—AC-DC
—Tuned Radio Frequency.
—General Electric Pilot Light.

—Aeroplane Two Color Flash Dial.
—American Broadcast from 175-550 Meters.
—Operates on 105-125 Volt, 25-60 Cycle.

SOLID MAPLE 5-Pc. BREAKFAST SET

Dropleaf table and 4 sturdy arrow back chairs to match, in solid maple!

$12

$30 TRADE-IN ALLOWANCE

For Your Old Range On This

NEW 1939 **"MAGEE"**

PORCELAIN ENAMEL DUAL Oven Range!

Our $119 Value Less $30 for Your Old Range!

$89

Use it for coal, gas or oil cooking! Porcelain Enamel Colors! Dual Oven!

MAIL ORDER COUPON

MORGAN FURNITURE CO.
Mail Order Dept.,
12 Harvard St., Boston.

Please send me information about:

- ☐ Living Room
- ☐ Bedroom
- ☐ Range
- ☐ Washer

NAME .....

ADDRESS P.A.9-15

100-Pc. DINNER SET

Attractively decorated! A complete service for 12 persons!

8.95 50c WEEKLY

Including 60 BOXES of RINSO!

SAVE! NEW 1940 "APEX"

Washing Machine

39.95

Including 60 BOXES OF RINSO!

AGITATOR: Apex 3-vane cast aluminum.
WRINGER: Lovell, with end lever safety release.
CHASSIS: Electrically welded steel. 18 Months to Pay.

SOMERVILLE 435 Highland Ave. at Davis Square
MALDEN 130 Pleasant Street
SALEM 281 Essex Street
BROCKTON 16 Legion Parkway
WALTHAM 326 Moody Street
QUINCY 1454 Hancock Street

Known for 23 Years as "The Home of Home Outfits"

MORGAN'S

BOSTON • 730 WASHINGTON ST., BOSTON

• BOSTON, MALDEN and SOMERVILLE OPEN THURS. and SAT. TILL 9 P. M. •

BARE NEW 'PRISONER RACKET'

As old—almost—as time, the Spanish prisoner racket popped up again today when federal officials in Boston issued a fraud order against mail and money orders to various Mexican names in four Mexican cities.

The order followed receipt of letters here from alleged inmates of Mexican prisons seeking financial aid in obtaining trunks now declared to be in custody of United States customs officials and filled with gold, bank notes, securities and what-have-you.

As usual in the ancient racket, a substantial reward is promised the big-hearted gullible who falls for the ruse to obtain money.

Claims Beauty Paraded Nude

Continued from Page 3

presence of any number of guests she would lift her dresses to show a claimed injury on her upper thigh. She bathed in the presence of men while nude, posed in the presence of others while nude, and would remain in her room, nude, with the door open."

The alleged attack upon him took place while they were at the Excelsior hotel in Rome on Feb. 28, 1938, the papers state, at which time she flew at him, "charging me with all sorts of improper conduct, lunging at me and clawing, scratching my face."

The will-drawing happened at their French chateau, he states, when she accused him of **"trying to cause my death,"** her fear being based on an old Russian superstition involving three candles on a dining-table, supposedly fatal to one of the diners.

She called him, he says, a **"fool, stingy old man, jackass, meany and hypocrite."**

Auto Thieves Please Note!

Warning to automobile thieves: If you must steal a car, don't steal one belonging to a state trooper, and from the parking space at a troopers' barracks.

Ernest Snow, 21, of Bridgeport, Ct., a former inmate of the Concord State Reformatory, found out about that today when he was held for the grand jury by Judge Howard A. Wilson in the Concord district court.

He was accused of taking a car belonging to Trooper Bernard H. McGrath from the troopers' barracks across the street from the reformatory. He did not, police reported, get far.

Watertown Budget Slashes Favored

Slashes of $80,000 in the annual town budget were recommended by the Watertown finance committee today for action next Tuesday at the annual town meeting.

The committee refused to increase the salaries of selectmen, now $500 each, to $1500 for the chairman and $1200 for other members. A $500 raise for the police chief also was turned down.

New B. C. Head Greets 400 Freshmen

The three important factors in the life of a college student are formation, information and transformation, the Rev. William J. Murphy, S. J., newly appointed head of Boston College, told more than 400 freshmen at the opening of classes today.

In explaining the features of college life, Fr. Murphy said that youths should be thankful to God and country for the opportunity of obtaining a college education, as compared with opportunities now being afforded the youth of Europe—that of having to shoulder a gun.

"By formation the student should seek to form a high standing character," the president explained.

"Information is what you expect to receive during your four years at college. You should create an effort to make use of the material offered.

"Third and lastly, by transformation one should be adapted to increase his standing in the community by bettering himself through his knowledge and training."

The Rev. John P. Foley, S. J., dean of the freshmen, also welcomed the new students.

Tomorrow morning the entire freshman body will attend mass in St. Mary's chapel. Mass will be celebrated by Fr. Murphy.

ARSENAL PAYROLL UP

With 200 new workmen the payroll at the Watertown Arsenal has jumped $250,000 within a month, it was revealed today by Col. Roland W. Case.

NEW YORK $4 Rd. Trip $6.75 from Boston
EVERY NIGHT OF THE YEAR
Lv. 222 Boylston St. 6 P. M. DST. KENmore 4230.
COLONIAL LINE
The "Yankee Flagship" Route

EVENING SCHOOL BEGINS SEPT. 18
• Specialized training to meet present-day needs. More than 30 regular and special courses for men and women including—
PACE ACCOUNTING
BUSINESS ADMINISTRATION
SECRETARIAL SHORTHAND
TYPEWRITING BOOKKEEPING
ADVERTISING ENGLISH
Write or phone for evening school catalog.
156 Stuart Street, Boston HAN. 6300
Lynn Branch: 74 Mt. Vernon Street
BURDETT COLLEGE

Beauty hints by Arline Gould, every day in the Boston American.

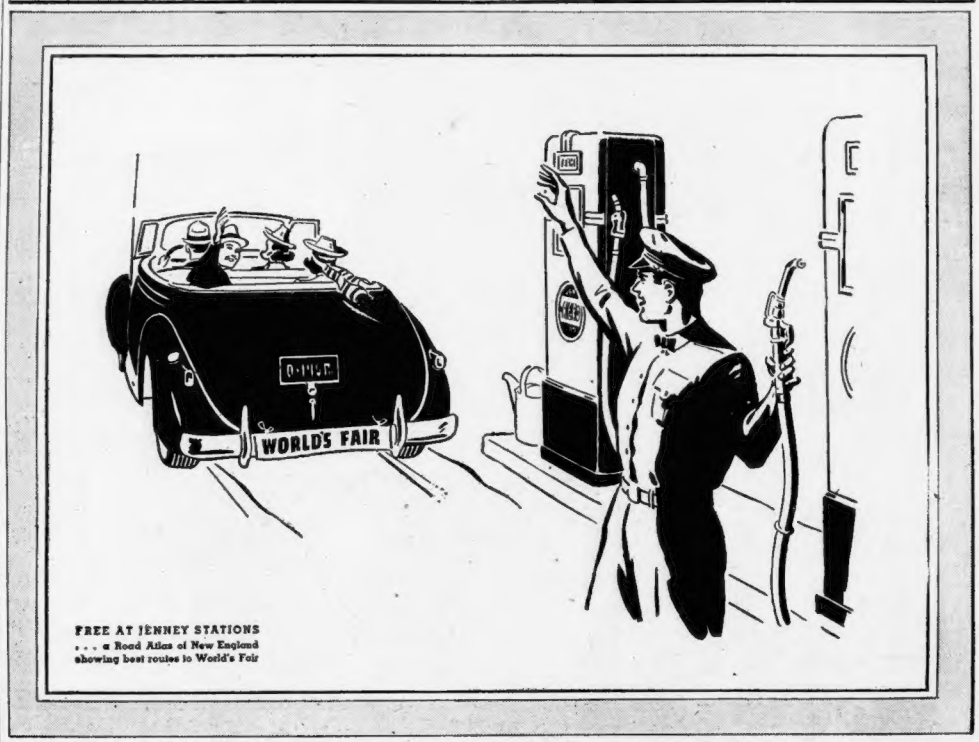

FREE AT JENNEY STATIONS
. . . a Road Atlas of New England showing best routes to World's Fair

Only JENNEY
Guarantees More Mileage!

At no increase in price Jenney gives you Solvenized Gasoline and guarantees you will get more mileage, more power, make substantial savings.

You have read many advertisements of many gasolines claiming more mileage. But Jenney *guarantees* it. Jenney can make this sweeping promise because no one else can offer you Solvenized Gasoline nor anything like it, because Solvenized is covered by far-reaching basic patents.

All gasolines produce gum, but Jenney *Solvenized* Gasoline contains a patented concentrate which *dissolves* this gum—the binder of carbon—and so lets the carbon blow out the exhaust.

With gum dissolved and hard carbon blown out, compression is improved—piston rings seal and valves seat more tightly, and gasoline which formerly leaked by them is saved and used. Naturally, then, you use less gasoline, you get more power, your motor operates more smoothly.

Use Jenney Solvenized Gasoline and Jenney Solvenoil—the Extreme Pressure Motor Oil—and you will save money. Remember—we guarantee it!

Licensed under Lubri-Zol Corp. Patent No. 2028635 and 2051764

JENNEY

SOLVENIZED HY-POWER and AERO GASOLINES • SOLVENOIL

GET THE WAR NEWS DIRECT FROM EUROPE!

RCA Victor 5Q55

NOW RELEASED FOR SALE IN THE UNITED STATES — THE FAMOUS INTERNATIONAL MODEL

Designed by the Great Research Laboratories of RCA for Foreign Markets, Where Short-Wave Performance Is of Paramount Importance!

LISTEN TO HISTORY IN THE MAKING

The network stations have announced that they will no longer interrupt regular programs to issue news flashes, thus confining war news to the regular bulletin periods.

Here is the radio that will give you super short-wave performance! Listen to American or Foreign stations at will! Hear startling broadcasts direct from the capitals of the warring nations!

NEVER BEFORE SUCH PERFORMANCE AT THIS SENSATIONALLY LOW PRICE!

DIRECT EUROPEAN SHORT-WAVE RECEPTION ABSOLUTELY GUARANTEED ON THIS AMAZING RCA VICTOR MODEL 5Q55!

Nothing "hit or miss" about this remarkable set! When you want a foreign station, just tune it in and you KNOW you'll get it! When you desire standard American broadcasts, it's just as certain! Here's perfect radio performance at a new price low!

Only $29.95

PAY ONLY 75c WEEKLY

AMERICA'S FASTEST GROWING JEWELRY STORES

ROGERS

569 WASHINGTON STREET, BOSTON
583 MASS. AVE., CAMBRIDGE
284 ELM ST., SOMERVILLE
1402 HANCOCK STREET, QUINCY

STORES OPEN SATURDAY NIGHTS

Isa Miranda Tells Of Secret Wedding

By LOUELLA O. PARSONS

HOLLYWOOD, Sept. 14 (INS)—Can a woman keep a secret? Well, Isa Miranda has kept the news of her marriage to Alfred Guarini a profound secret ever since July 1. The reason the news of the blonde Italian movie star's marriage was never made public is because Isa was married under her true name of Ines Sampietro at Tucson, Arizona.

At first she hesitated about admitting her real name—not that she has anything to hide, but as she says it is a difficult name to pronounce and spell and means nothing now because she has used her professional name for so many years.

But it stood her in good stead when she decided not to disclose that she was a married woman until she had completed her new picture, "Diamonds Are Dangerous" at Paramount studios.

There was much fanfare when the beautiful Miranda arrived in this country heralded as being "the most glamorous woman in the world" by no less an authority than Gabriel D'Annunzio, the late Italian poet laureate and connoiseur of women, the man with whom Eleanora Duse was in love so many years and who broke her heart in making public their romance.

After almost a year spent in learning English and becoming accustomed to American ways, Isa was starred in "Hotel Imperial" and the soon to be released "Diamonds Are Dangerous" in which she is co-starred with George Brent.

She met Guarini five years ago in Italy when she was beginning her career in motion pictures. He became her advisor and manager afterward producing a number of her pictures which were very successful. It was he who negotiated the contract which brought her to this country two years ago where their business relationship blossomed into love.

WEAR A JO BELLE
Pork-Pie
FOR TOPS IN STYLE!

AS SKETCHED $1.25
Mail Orders Filled. Plus Postage.

Your Choice of
BUNNY FELT
CORDUROY...
FINE DOMESTIC FELT
All Head Sizes!
$1.25 NONE HIGHER

Thousands of Other Hats. All 1.25

Jo Belle Hats
108 ARCH ST. 108
A FEW STEPS FROM SUMMER ST.

SHERLOCK CARTER SOLVES IT!

Proves There Could Have Been No Dump Murder

The great Sherlock Carter, would-be famous detective, eased himself back into the rumble seat, took a quick shot of ethyl gasohre, then relaxed. Puffing contentedly, he began:

"So you see, my dear Doctor Watson," he said, "it is simply simple."

He was referring, of course, to the Mystery of the Dorchester Dumps, or Who Murdered Who and Why? an amazingly strange case in which womens clothing was found hard by the dumps, hard by the sea, hard by what used to be a ship's ship and hard by tires getting there.

"And what," queried the good doctor, "is your conclusion?"

FLOCK OF WOMEN

"That there was no murder at all," said Carter, triumphantly.

And his was, indeed, an amazing assertion. For the last 12, ten, eight, six—cheese it!—hours policemen and reporters had been roving the dumps, seeking the victim's body, fearing any moment to come upon a grisly corpse.

"It was a simple matter of deduction," continued Sherlock Carter.

"Granted that the clothing found was of the feminine gender, the question was, but who was she? Ah, ha! That's the point

"Examination quickly disclosed that it was not a single she, but several. Had there been mass murders, then? Had several women been killed? No, my dear Watson. None."

NO DOUBLES IN CORSETS

"Astounding!" ejaculated Doctor Watson. "But how did you learn this?"

"Simple, Watson—very simple," said Carter. "Women nowadays wear—ah, what do you call 'ems? Ah—"

"I understand sir," said Watson.

"But no woman," said Carter, "wears two!"

He took another puff of exhaust, another shot of ethyl.

"No, my dear Watson," he said finally, "no woman wears two corsets. The clothing, my friend, had been gathered from the dump by a rag picker and left there—forgotten, perhaps—and that's the whole solution."

"Flabbergasting!" ejaculated Doctor Watson ... But there was no response.

Sherlock Carter was sleeping soundly . . .

Flood Peril Faces 25,000,000 Chinese

SHANGHAI, Sept. 14 (AP)—Foreign relief authorities estimated today 25,000,000 Chinese face starvation and other suffering this winter from floods in Hopeh province and the Yellow river basin and drouth in Shantung province.

Fall crops in these areas were said to be completely destroyed. American religious and Red Cross relief funds are nearly exhausted

Cardinal Dolci Dies in Italy at 72

CIVITELLA DI ANGELO, Sept. 14 (AP)—Angelo Maria Cardinal Dolci, 72, died today.

Cardinal Dolci was elevated in 1933 to the Sacred College in the Consistory at Rome, where he became a Cardinal of the Curia engaged in administrative affairs of the Holy See.

EYES EXAMINED • GLASSES ON CREDIT

FINEST QUALITY EYEGLASSES
at NEW LOW PRICES
FOR THE ENTIRE FAMILY

Don't neglect the eyesight of a single member of the family. Your children's school work, your own work and pleasure, and your husband's earning power depend so much upon good vision! Let the optometrists at Kay's examine your eyes. You can be assured they will prescribe glasses only if glasses are necessary.

PAY ONLY 50c DOWN 50c A WEEK FOR YOUR EYEGLASSES

SILVER ANNIVERSARY YEAR
KAY
KAY JEWELRY CO
594 WASHINGTON ST.

The new low prices in Kay's optical department bring the finest quality eyeglasses within the easy reach of even the smallest salary.

DR. HILLMAN
DR. STAPLES
Optometrists

Because it's "Double-Rich!"

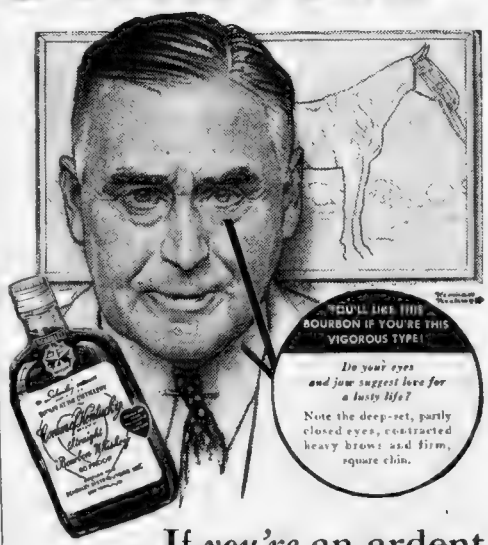

If *you're* an ardent "outdoor" type . . . fond of horses, fine dogs and fine drinks . . . try the World's largest selling Kentucky straight Bourbon whiskey!

Say "MAKE MINE CREAM!"
A 90 PROOF whiskey with the *Mark of Merit*. Made in Kentucky by Kentuckians the good old Kentucky way
Copr. 1939, SCHENLEY DISTILLERS CORP., N. Y. C.

SCHENLEY'S
Cream of Kentucky
STRAIGHT BOURBON WHISKEY

½ PINT 55c
PINT $1.10
QUART $2.15
At your favorite Bar and Package Store

An Event Made Possible Only Through Our 85 Store Buying Power!

at GOFKAUF'S

2 DAYS ONLY

Fri. and Sat.! See What

2 CENTS WILL BUY!

FOOTBALL PUMP!

2¢ Large Size! Easy Action! Inflates Football in Jiffy!

Smart Red and Black finish

With the Purchase of This "Yankee"

OFFICIAL SIZE FOOTBALL!

Bought to Sell for $2.00!

Only— **98c**

Carefully Built to Exacting Specifications! Reinforced Stitching for Long, Hard Service!

Easy Terms!

6-CUP COFFEE PERCOLATOR

2¢ Insulated handle! Lustrous finish! No-spill pour spout!

With the Purchase of This

2 BURNER ELECTRIC STOVE

Reg. 2.19 List!

1.88

COMPLETE WITH SWITCHES CORD AND PLUG!

An astounding value! Choice of assorted colors!

Easy Terms!

SPARK PLUG WRENCH!

2¢ Just the thing to remove spark plugs without dirtying your hands.

With Purchase of These

New "RANGER" Double Power!

TWIN FIRING SPARK PLUGS!

Performs Equal To 60c Plug! **35c** EA. 3 for $1

Guaranteed to give 20,000 mile performance

"Stanley Defiance" CLAW HAMMER!

2¢ with Purchase of 3 ROLLS of ROOFING!

Easy Terms!

Famous "Warrior"

ROLL ROOFING!

Extra heavy, long fiber felt base. Waterproof asphalt coating. 108 sq. ft. with nails in cement

79c

21 Years Guaranteed

MINERAL SURFACE ROLL ROOFING!

108 sq. ft. Nails and Cement **1.89**

Easy Terms!

Flashlight Holder!

2¢ Have Flashlight at Easy Reach! For Car or Bike!

With Purchase of

Genuine "RED-HEAD" Focusing Flashlight!

With Bulb and 2 Cells! **77c**

Red side glass for danger or safety signals. Built-in Switch. Double Lens

Handy Kit Dust Cloth

2¢ 2 Double Yards' Chemically Treated Knitted Dust Cloth for Auto, Home or Office

With Purchase of

NO RUB LIQUID FLOOR WAX!

FULL QT. *Reg. 75c List!* **39c** QT.!

No rubbing! A stroke or two and floors are left beautifully glassy finish!

"A Slip of The Holder Puts Out The Flame"

Clean, Dripless, Safe

Oil Burner Lighter

2¢ With Purchase of Heater or Oil Burner Shown Below!

Regular $5 Value!

PORTABLE OIL HEATER!

3.19

"Kills the chill"! Nickel Trim! Easy Lighting! Carry from Room to Room!

Bought to sell for 9.50

COMPLETE RANGE OIL BURNER!

Dual Valve. Best Vitrol Stand. 5000 Steel Fire Pot. COMPLETE!

5.45

None to Dealers! Quantity Rights Reserved

De Luxe Horn Ring!

2¢ Adjustable Chrome Finish. A Smart Touch to your Car.

With Purchase of These

"Masterlone" TWIN ELECTRIC HORNS!

Loud Blast! Compounding Motor! Reg. $3.50 List! Pair complete at this low price

2.99

The Deluxe Horn Ring for with purchase of any "Masterlone" Twin Horns during this sale!

FENDER GUIDE!

2¢ Modernistic! Chrome finish. Protects dented fenders!

With the Purchase of

TRIPLE CHROME GRILL GUARD!

Heavy, cute rolled steel! Protects grille, lights, fenders, etc!

77c

Certified Qt. Measure!

2¢ Funnel Top for easy Spout. Gallon markings

With the Purchase of

2 GAL. CAN 100% PENNSYLVANIA MOTOR OIL

REG. 30c QT. QUALITY! ALL S.A.E. Grades! In SEALED cans for your protection!

Plus 1c Qt. Tax **89c**

INNER TUBE!

2¢ Full Molded! Heavy Red Tube! All Sizes for Passenger Cars!

With Purchase of Our

FAMOUS STANDARD TIRES!

12 Months Guaranteed!

Seal the Price Box on Every Day at Gofkauf's and Record LOW Prices Lower! Tremendous Stock! All First Quality!

6.00x16 **6.60** With Old Tire

Battery Hydrometer!

2¢ Keep accurate check on your battery!

With Purchase of This

12-Months Guaranteed BATTERY!

Drastically Reduced!

Fits most cars! Full power for dependable service!

2.44 With Old

GOFKAUF'S

GOFF KAUF

• 110 SELLARS ST. BOSTON • 100 BROOKLINE AVE. BOSTON

• ARLINGTON, 456 Mass. Ave. • CAMBRIDGE, 800 Mass. Ave. • CHELSEA, 273-277 Broadway • HYDE PARK, 1272 Hyde Park Ave. • HAVERHILL, 93 Merrimac St. • LAWRENCE, 432 Essex St. • LOWELL, 95 Bridge St. • LYNN, 29 Market St. • MALDEN, 290 Main St. • MATTAPAN, 1576-8 Dorchester St. • MEDFORD, 3 Salem St. • NEWBURYPORT, 41 State St. • QUINCY, 1496-98 Hancock St. • ROSLINDALE, 21 Belgrade Ave. • SOMERVILLE, 353 Broadway St. • WALTHAM, 200 Moody St.

OPEN EVERY EVENING!

NEW ENGLAND'S LEADING STORE FOR LARGER WOMEN

CLASSIC SIMPLICITY
OUR EXCLUSIVE
Day-Long
DRESS
2.98
SIZES 38 to 56

Sparkling tiny leaf pattern on fine rayon French crepe. The graceful pleated skirt, tucked shoulder and buttons down-the-front are details seldom found at this modest price. Perfect for any fall occasion. Navy, Royal, Black, Teal Blue or Brown.

Mail Orders Filled—HANcock 8840

MacDonnell's

SLENDERIZING FASHIONS

Phone HANcock 8840 • 35 Temple Place

ADVERTISE YOUR WANTS
IN THE BOSTON EVENING AMERICAN

BRITISH BOMBER'S END—Passed by the censor and radioed to America from Berlin, this photo, according to the German caption, shows the wreckage of a British bomber which was shot down by the Nazis near Wilhelmshaven, Germany.

Plane Helps Save Torpedoed Seamen

NEW YORK, Sept. 14 (INS)—Joint rescue by a non-belligerent vessel and an airplane of the crew of another freighter (17th British submarine victim since hostilities began) torpedoed in the Irish Sea was revealed today in a laconic radio message flashed to New York by Capt. Harry Manning, skipper of the U. S. Lines passenger liner President Roosevelt.

The torpedoed craft, the British freighter Vancouver City, first flashed an S. O. S. at 6:15 a. m. (EDT) today, giving her position as about 100 miles southeast of Cobh, Ireland. The message ended with this plea:

"Taking to boats. Come rescue."

At 9:45 a. m. (EDT), Captain Manning advised his New York office that he was racing to the aid of the stricken crew, floating around in lifeboats about 52 miles away. A few minutes later he sent another radio telling of the combined ship-and-plane rescue.

The message said:

"Crew of Vancouver City picked up by Dutch tanker, assisted by airplane. Resuming course."

The President Roosevelt was en route to Southampton, after stopping at Cobh, on an eastward voyage to pick up stranded Americans and return them to the United States.

NAZIS RAP F. D. STAND ON CANADA

BERLIN, Sept. 14 (AP)—A commentary which usually presents the German foreign office opinion today attributed to President Roosevelt, in his interpretation of the Monroe Doctrine, an attitude "unfair and unchivalrous, to say nothing of being unneutral."

The comment on President Roosevelt's attitude appeared in Deutsche Diplomatisch-Politische Korrespondenz as part of the German reaction to Canada's declaration of war last Sunday, by which the dominion threw her resources to the side of Great Britain against Germany. Canada's declaration, it said, placed the President in an "awkward" position.

Deutsche Diplomatisch-Politische Korrespondenz referred to President Roosevelt's Tuesday press conference in which he made plain that he interprets the Monroe Doctrine to mean the United States should protect by force if necessary all the Americas, including Canada.

Korrespondenz also referred to the President's Kingston, Ontario, speech of last year in which he said the United States would not "stand idly by" if Canada were threatened.

The commentary observed that Mr. Roosevelt, in effect, was saying that Canada may attack a European power but that power may not strike back at Canada. It held such an attitude to be "unfair and unchivalrous, to say nothing of being unneutral."

The commentary argued that impartial application of the Monroe Doctrine would impose on the United States the responsibility of seeing that American countries do not attack non-American countries if the United States expects the rest of the world to keep hands off the western hemisphere.

HUNT HARBOR DERELICT

Coast Guard picket boats today searched the entrance of Boston harbor for a derelict, about 50 feet long, which the captain of the Eastern Steamship liner New York reported was encountered by his ship last night.

Advertisement

Eyes Sore? Tired?

Here's prompt relief! Bathe eyes with Lavoptik. Burning, inflammation, soreness, tired, strained feeling, itching, all relieved. Wonderful relief, too, for granulated eyelids. No harmful drugs. 25 years success. Get Lavoptik today. (Eye-cup included.) All druggists.

BRAND NEW STREAM-LINED 1939 REMINGTON PORTABLE
Capitals and small letters. Standard pica type. Built to sell for much more. Fully guaranteed.
$16.95 Complete with case

THE 9-LB. WONDER!
THE BRAND NEW
CORONA ZEPHYR
Full-Size, 4-Row, Standard Keyboard. Capitals and Small Letters. Backspacer and Margin Stops. Sturdy and Compact. Weighs 8 Lbs., 15 Oz.
$29.75 Complete with case

BRAND NEW 1939
UNDERWOOD "STUDENT"
A solidly built, quality portable at a special sale price. Std. 4-bank keyboard, backspacer, capitals and small letters, pica type, closed-in ribbon. We say it's an outstanding value!
$38.75 Complete with case

Every STUDENT NEEDS A TYPEWRITER!

"TRY IT BEFORE YOU BUY IT"
RENT IT
3 MONTHS $5
Fairest Plan Ever Offered!
$5 Rent paid may be applied on purchase

$1 DOWN!
BALANCE A FEW PENNIES A DAY!
TRADE IN YOUR OLD TYPEWRITER!

MAIL OR PHONE ORDERS FILLED!

E. A. RAPHAEL CO.
49 BROMFIELD ST.
HANCOCK 8585
New England's Largest Typewriter House

PHILIP MORRIS
NOW SAME PRICE AS ALL OTHER
leading POPULAR-PRICE cigarettes!
INCLUDING TAX (IN MASSACHUSETTS)

NOW YOU CAN CHOOSE YOUR CIGARETTE ON QUALITY ALONE! NO PRICE DIFFERENCE. SO CALL FOR PHILIP MORRIS! THEY'RE BETTER FOR YOUR NOSE AND THROAT

QUALITY YOU CAN TASTE

Taste it!

Hood's Supertest Grade "A" Milk is so delicious, nourishing and wholesome that you can *taste* the quality.

Not by chance has Hood's Supertest Grade "A" a superior flavor. Supertest methods prescribe a feeding program of scientifically balanced rations for Supertest cows. Supertest farms must meet rigid requirements of sanitation and cleanliness. Each Supertest cow is examined regularly by one of the large staff of graduate Veterinarians. Supertest farms must have modern equipment to guard the purity of Supertest Grade "A". These are some of the reasons why Supertest Grade "A" Milk is so good and why we suggest that you taste it. You will agree with thousands of others that here is a Milk of super *taste*. It's Hood's Supertest Grade "A"

Taste it today. Call CHArlestown 0600 or ask the Hood Route Salesman serving your neighborhood.

HOOD'S PRICELESS PROTECTION

HOOD'S
SUPERTEST
GRADE "A" MILK

Quality You Can Taste

Congress May Act On U-Boat Warfare

By WILLIAM S. NEAL
International News Service Staff Correspondent

WASHINGTON, Sept. 14—Launching of submarine warfare upon merchant ships—the factor that led the United States into the first World War—prompted President Roosevelt to act quickly in calling Congress into extraordinary session

The White House, revealing the President's alarm over submarine attacks, did not elaborate, but it was assumed that he would ask Congress to increase America's naval safeguards and limit the passage of U. S. ships into the war zones.

President Roosevelt was expected to ask for revision of the neutrality act lifting the arms embargo as first consideration of the special session, but other emergency problems such aas protection of America's sea-borne commerce may be put on the agenda.

EARLY GIVES NEWS

It was believed the President feared that submarine warfare might somehow affect U. S. neutrality. It was recalled that the sinking of the Lusitania, by a German submarine, brought national indignation which culminated in war.

The disclosure that President Roosevelt was concerned over submarine warfare was made by Stephen T. Early, White House secretary. Early was asked whether developments in war-torn Europe had anything to do with calling of the special session. Early answered:

"European developments, particularly submarine operations such as the sinking of the Athenia, were considered in connection with the decision to make the call."

Evidence of President Roosevelt's concern over sea warfare was reflected previously when he ordered the U. S. Navy and Coast Guard to maintain surface and air patrols over the sea as far as 200 miles out [illegible]

EXPECTS

Early, in his statements, also indicated the President expected the special session of Congress to act quickly on the administration's proposal to lift the arms embargo, thus permitting sale of vital necessities of war to Europe's belligerents.

Early also indicated that the President hoped he could get Congress out of Washington in fairly short order once it convened.

Early recalled that during the last 10 days the President had done a great deal of telephoning to legislative leaders in connection with the special session proclamation. They were believed to have told the White House that the President could obtain speedy action on his proposal to lift the arms embargo.

But in face of the administration claims that Congress was ready to lift the embargo, Senate foes mapped plans to delay action through exhaustive debate.

Early incidentally stated that the President's projected West Coast trip was "all but out" because of the European war and the pending special session of Congress.

Honor roll coat call at $10

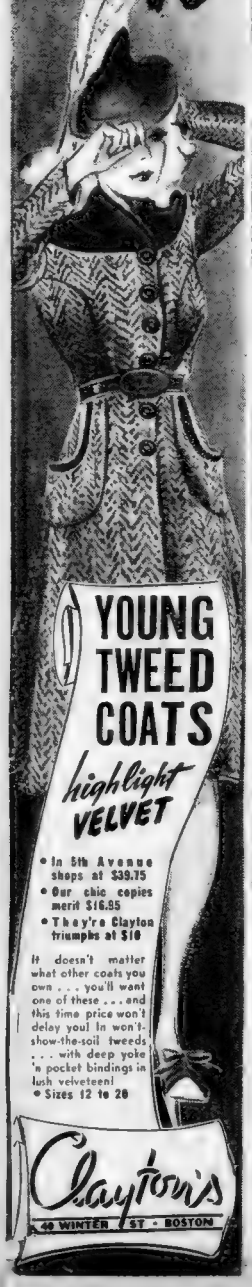

YOUNG TWEED COATS highlight VELVET

- In 5th Avenue shops at $39.75
- Our chic copies merit $16.95
- They're Clayton triumphs at $10

It doesn't matter what other coats you own . . . you'll want one of these . . . and this time price won't delay you! In won't-show-the-soil tweeds . . . with deep yoke 'n pocket bindings in lush velveteen!
- Sizes 12 to 20

Clayton's
49 WINTER ST. • BOSTON

Advertisement

Boys - Girls
Don't Let
Acne Pimples
GET YOU DOWN

Eminent Doctor Has Good News For You

A prominent New York Physician treated a small group of people afflicted with Acne Pimples of external origin and Blackheads with Aknasol Colloidal Sulphur Lotion. He reports amazingly beneficial results. So if you are embarrassed by ugly surface pimples, blackheads, try AKNASOL. It may bring you the same happy results reported by this doctor. AKNASOL dries in quickly, is clean, pleasant to use. Get it at

EPSTEIN'S DRUG CO.
2 Scollay Sq. (Only)

$1 a bottle. To Physicians: A copy of this doctor's findings sent free if requested on your professional stationery.

Duke, Duchess "At Home" in Britain

LONDON, Sept. 14 (AP)—The Duke of Windsor, who returned to England to aid of his country, called today on Sir Philip Game, commissioner of police at Scotland Yard. What wartime assignment the Duke will be given has not been disclosed. Some have said he might serve as a soldier.

De Valera Concert Scheduled Sept. 17

A meeting will be held by the De Valera concert committee at Hibernian hall, Roxbury, tomorrow evening to complete arrangements for a concert to take place Sunday evening, Sept. 17, in Hibernian hall.

P. A. O'Connell, general treasurer, will hold the proceeds until such time as De Valera will be able to pay this country a visit. Funds will be distributed to various organizations if the Irish prime minister cancels his proposed visit.

NEUTRALS EAGER TO TRADE

COPENHAGEN, Sept. 14 (AP)—Warring Europe's neutral northern states, faced with the pressing necessity of protecting winter supplies, are seeking a means to maintain import and export trade without dangerously offending the Belligerents.

What the neutrals would like to do already has been expressed by Finland's Foreign Minister Eljas Erkko, who said his country would try to maintain trade relations with warring nations "on an identical basis favoring neither side."

Premiers of Denmark, Norway, Sweden and Finland meet here Sept. 18 to discuss the situation. On the agenda is the question of what measures the Baltic states would take in the event of unrestricted submarine warfare

SHOE REPAIR SPECIAL
THURS., FRI. & SAT.

Crepe Half Soles and Heels (complete) 99c Pr.

OAK HALF SOLES Sewed on while you wait 49c Pr.

SHOES DYED BLACK 49c Pr.

MAIN FLOOR
NEISNER'S 5c to $1.00 STORE
349 WASHINGTON ST.

3 DAY

or 60 DAY

BARGAINS IN ROUND TRIP COACH TICKETS

You'll want to go places while the good weather lasts, but you'll want to save money on your way.

The way to go is by B and M train - the way to save is by using B and M reduced round trip fares.

Only 2c a mile on 3-day round trip coach tickets - only 2¼c a mile on 60-day round trip coach tickets. No doubt about it - business or pleasure - long trip or short - you save money when you go by B and M.

TYPICAL FARES

60-DAY ROUND TRIP COACH TICKET		3-DAY ROUND TRIP COACH TICKET
$2.65	Boston-Portsmouth, N. H.	$2.35
$4.30	Boston-Biddeford, Me.	$3.80

Travel by BOSTON and MAINE

'MUZZLE' BRITISH SHIPS

By the Associated Press

Great Britain tightened her anti-submarine campaign today by drastically limiting the substance of messages from ships at sea to points in the British Empire.

The Mackay Radio and Telegraph Company in New York reported it received a stringent order indicating that England was extending protection of her ships by shrouding their movements.

The regulation ordered deletion of dates of points of arrival and departure of ships from all messages sent to British points, adding that inclusion of such data would be "at the sender's risk."

Communications men interpreted the order as indicating the British were working at top speed to meet Germany's undersea thrust against British shipping.

The first 12 days of the war cost England 17 ships and France one. Germany has lost nine—including three which ran aground in avoiding mine fields—and neutrals four. None of any classification was added to the loss list yesterday—the first full day since war was declared that no new victims were reported.

France also quickened her efforts to clear the seas, reporting yesterday in a communique that French naval forces "reacted vigorously against enemy submarines." French sources reported that 25 of 58 German submarines were in the seas, and described allied defenses against them as satisfactorily begun.

The British information ministry announced, meanwhile, that it had reason to believe "the enemy may attempt to establish submarine and air bases on the coasts of the South and Central American countries."

Ships That Have Gone Down

WAR'S SHIP TOLL

1. Athenia (Br.) 13,581 tons.
2. Olinda (Ger.) 4576 tons.
3. Koski (Greek) 3933 tons.
4. Bosnia (Br.) 2407 tons.
5. Carl Fritzen (Ger.) 6594 tons.
6. Inn (Ger.) 2867 tons.
7. Rio Claro (Br.) 4086 tons.
8. Royal Sceptre (Br.) 4853 tons
9. Olivegrove (Br.) 4060 tons.
10. Manaar (Br.) 7242 tons
11. Pukkastan (Br.) 5809 tons.
12. Tamara (Fr.) 3747 tons.
13. Heldrid Bismark (Ger.) 727 tons.
14. Willem Van Ewyck (Neth.)
15. Regent Tiger (Br.) 10,176 tons.
16. Winkleigh (Br.) 5055 tons.
17. Kennebec (Br.) 5548 tons.
18. Mark (Neth.) 1314 tons.
19. Goodwood (Br.) 2796 tons.
20. Magdapur (Br.) 8640 tons.
21. Blairlogie (Br.) 4425 tons.
22. Firby (Br.) 4640 tons.
23. Gartavon (Br.) 1777 tons.
24. Inverliffey (Br.) 9456 tons.
25 Olivebank (Fin.) 2795 tons.
26. Vancouver City (Br.) 4955 tons.

(Locations of some ship sinkings not given by governments.)

Berlin Scoffs at Story Of So. America Bases

BERLIN, Sept. 14 (AP)—British charges that Germany was trying or intended trying to find submarine bases in Central and South America were denounced in a communique today as a "clumsy attempt to create panic among Latin-American nations."

The communique, issued through DNB, German official news agency, referred to the British Ministry of information as the "Misinformation Ministry."

(The ministry last night said the British government had "reason to believe the enemy may attempt to establish submarine and air bases on the coasts of South and Central America.")

The German communique said that the British statement "cannot be considered as other than an attempt to poison the good, confidential relations between Germany and Latin-American nations and as a conscious step to mislead the American public.

"It must be stated once again that Germany has no political or military ambitions of any nature in North, Central or South America."

Ford Sterling, Silent Film Comic, Dying

LOS ANGELES, Sept. 14 (AP)—Growing steadily weaker, 52-year-old Ford Sterling, veteran comic of the silent films, was reported today to have "less than an even chance" for recovery.

Sterling was sent to a hospital nine months ago for treatment of thrombosis of the veins. His left leg was amputated August 10

MORGAN'S USED FURNITURE STORE

CHOICE $5 | CHOICE $10 | CHOICE $15

THURSDAY FRIDAY SATURDAY

OPEN SATURDAY TILL 8 P. M.

STUDIO COUCH
Used, but in good condition
Easy Terms $5

ELECTRIC Used WASHER
Easy Terms $10

10 PIECES! Used!
Including Bed, Chest, Dresser, Springs, Mattress
Easy Terms $15

CONSOLE RADIO

Easy Terms $5
Used!

COAL STOVE
In Good Condition $10

10 PIECES! Used!
Brown Lounge Chair Club Chair, Mag. etc.
Easy Terms $15

5 PIECES
USED
Bed, Spring Mattress, 2 Pillows
Easy Terms $5

DINING ROOM
Used
Easy Terms $10

STUDIO GROUP
Used! 10 PIECES!
Easy Terms $15

MORGAN'S USED STORE

1020 MASSACHUSETTS AVE., ROXBURY

Open Saturday till 8 P. M.

Directions: Take Savin Hill or Edward Everett Square Bus from Northampton Street Cars 1311 at Shirley Street

FREE PARKING

BRITISH, FRENCH IN 3-WAY PUSH IN SAAR

PARIS, Sept. 14 (AP)—French forces, supported by thousands of newly landed British troops, were reported today in military dispatches to be closing in from three sides on Saarbrucken, industrial center of the rich Saar basin.

Seizure of the city, the reports indicated, was considered vital to give the French a jumping off point for a wider attack against the heavily fortified Siegfried line.

Indications the foiius were being hard pressed by concentrated German artillery fire came in an official war communique.

"Strong action by heavy enemy artillery on heights south of Saarbrucken," the communique said.

Reich troops previously were reported moving heavy, long-range guns into the battle areas. The position of the firing batteries and the intensity of the shelling were not disclosed.

RAINS HAMPER WAR

German reinforcements were reported massing behind Saarbrucken to forestall a direct French attack and occupation of the Saar capital.

Heavy fighting was reported near Hornbach as the French troops pushed eastward in an attempted encircling movement.

Rain hampered operations along the 100-mile front between the Moselle and Rhine rivers, but military dispatches spoke of "substantial" gains.

(An International News Service dispatch from Geneva said Germany and France today sped shock troops to either side of the frontier immediately north of Basle. Pointing to an imminent attack which may mark the first "big push" of the western front.

(Troops were being rushed up to positions on the Rhine only a mile and a quarter north of the Swiss border, and army concentrations by both enemies were reported to be heavy.

A "HOBSON" IN RHINE

(A boat of unknown nationality today was "accidentally" sunk at the mouth of Basle Harbor on the Rhine, practically closing it to all traffic. The harbor contained 500,000 tons of river shipping.)

German reinforcements were reported pouring into the areas behind Saarbrucken and opposite the French city of Strasbourg in northeastern France.

The French government declared officially that there already are "several hundred thousand" British troops in France. Officials said, however, that the British had not yet engaged in action, pointing out that it would take some time to concentrate supplies and dispose the units along the route.

READY FOR ARMY

French officials contrasted the appearance of the new troops with what they described as "the handful of heroes" who were thrown into the breach in the early days of the World War in an effort to stem the German advance from Belgium.

(A dispatch from Algeciras, Spain, reported that 10 English troop transports had passed Gibraltar en route to France. Two British ships stopped at Gibraltar, one to disembark several thousand soldiers to reinforce the garrison and the other to unload war supplies.)

Plans for the reception of British reinforcements in France apparently had been worked out in great detail. Loaded down with war kits, the troops were barracked without obvious delay.

International News Service Radiophoto

FOOD PLEASE?—Like any other soldier, Adolf Hitler, Germany's 'No. 1 Soldier,' draws rations at field kitchen during Nazi invasion. Hitler is carefully marking troops' progress in Poland.

Berlin Admits French at Edge of Siegfried Line

BERLIN, Sept. 14 (INS)—The German high command began to give serious consideration to hostilities on the western front today as an official announcement admitted that French forces had advanced to the outposts of the Siegfried line.

Special Mon., Tues. & Wed.
"OIL CROQUIGNOLE $1.50"
Guaranteed Vitamin F Oil Solution
Includes haircut, shampoo and finger wave. Expert operators only.
Bonat Permanent $2.00
Morning Glory Beauty Parlor
120 Tremont St. Rm. 320. HUB. 1557

WAREHOUSE ACCORDION SALE
ACT AT ONCE! BUY NOW AND SAVE 40%
Because of the war in Europe all Piano Accordions made there are subject to 40% raise in price immediately. We have a limited supply of these instruments, purchased before the raise, and will close them out at once for our some low price.
BRAND NEW PIANO ACCORDIONS
WAREHOUSE SALE PRICE
$16
TERMS 50c A WEEK
INCLUDED AT NO EXTRA CHARGE 20 Private Lessons By Famous Accordion Ist SIGNOR CARNELO
A Brand New Piano Accordion, eight bass, of undisputed quality at a very low price. Its convenient size, ease of operation and exquisite appearance make it most popular. There is a limited number of these accordions available—so act quick.
OPEN THURS. FRI. SAT. 9 a.m. to 9 p.m.
Sale Being Held at a Private FIREPROOF PIANO WAREHOUSE
603 NEWBURY ST. Cor. Brookline Ave. at Kenmore Square BOSTON
EXCHANGE PRIVILEGE AT FULL VALUE. NO DEPRECIATION.

LOANS: UP TO $1000 OR MORE
SCHOOL EXPENSES
Parents of students who face big items of school or college expense, falling due at an inconvenient time, welcome the help provided by the Shawmut "TIME LOAN PLAN." This personal loan service lessens the impact of large outlays of money since it "spreads" repayment over a full year. This low-cost personal loan plan is available to responsible people in Boston and nearby communities. *You need not be a depositor.* Inquire at any of the seventeen Shawmut offices.
SHAWMUT TIME LOAN PLAN
THE NATIONAL
Shawmut Bank
Member Federal Deposit Insurance Corporation

THE SHAWMUT BANK IS THE PLACE TO GET YOUR LOAN

SUNDAY, SEPT. 17
PICTURE-CYCLE TRAIN From Boston Quincy - Brockton
Join the camera enthusiasts and cyclists for a Sunday of good times on train and boat, with ample time for exploration and picture taking on New England's most fascinating islands!
Lv. Boston (So. Station) 7:30 A.M. (E. S. T.) Return, Due Boston 8.50 P.M. (E. S. T.)
$2.50 Round trip to MARTHA'S VINEYARD
$3.00 Round trip to NANTUCKET Including Steamer Fares
(Subject to Cancellation Account Weather Conditions)
AIR-CONDITIONED COACHES
YOUR OWN BIKE CARRIED FREE
TICKETS STRICTLY LIMITED TO 600 NANTUCKET — 300 MARTHA'S VINEYARD
PURCHASE WELL IN ADVANCE
Tickets and Information at So. Station, Back Bay, 67 Franklin St., or Station Ticket Offices
The NEW HAVEN R.R.

TODAY'S GREATEST WHISKY VALUE
$1.20 FULL PINT
$2.35 Full Quart 65c Half Pint
100° PROOF
RITTENHOUSE SQUARE STRAIGHT RYE WHISKY
4 YEARS OLD
100 PROOF
A choice Pennsylvania rye, excellent in quality.
BOTTLED IN BOND
CONTINENTAL DISTILLING CORPORATION, PHILA., PA.

Coming
"THE MUMMY'S FOOT"
AN EXCITING MYSTERY SERIAL
about a weird talisman from an ancient tomb
Begins in the
American Weekly Magazine
In the Next
SUNDAY ADVERTISER

ELSIE ROBINSON writes the woman's viewpoint, discusses every-day affairs and problems regularly in the Boston American

Gdynia Falls Under Withering Fire

By PIERRE J. HUSS
International News Service Staff Correspondent

BERLIN, Sept. 14—The rich seaport of Gdynia, Poland's greatest harbor and only martime link with the rest of the world, surrendered and passed into German hands today.

An official announcement in Berlin stated that the Polish commander in Gdynia, who for two weeks had held out against a German onslaught by land, sea and air, surrendered to Gen. Eberhard, German commander-in-chief, at 8:10 a. m.

The city was occupied immediately by detachments of the German army.

As German war planes roared overhead and the guns on the cadet ship Schleswig Holstein were unlimbered for another day of ceaseless pounding at the city's defenses, a white flag went aloft from the Polish headquarters.

DEMANDS 100 HOSTAGES

The order to "cease fire" was given, and a few minutes later the Polish commander, flanked by members of his staff, came out into the open and informed General Eberhard that Gdynia had surrendered.

The German commander demanded a hundred hostages, including the mayor of the city, as a guaranty that the terms of surrender would be respected. The Poles agreed and German troops immediately marched into the center of the city.

An authoritative source in Berlin stated that the occupational troops "found many armed civilians."

Gdynia was in many ways the richest prize yet to fall to Adolf Hitler in his conquest of Poland.

Throwing out new loops, and quickly closing in old rings, the German military machine to the south meanwhile sped on in its campaign of pushing forward ever-fresh salients and encircling great masses of Polish men and territory.

TELLS OF DAILY GAINS

With Warsaw reported closed in on all sides, and Lemberg (Lwow) nearly throttled, another column shot southeastward from East Prussia towards Brest-Litovsk.

Several miles were gained in a day, Berlin authorities announced, capturing the fortress of Osoviec, the last Polish stronghold in the north.

(This movement may be pointed towards a juncture with the drive of another German army northeast of Radom. Union of the two columns might pocket a Polish area of more than 10,000 square miles).

RUSSIANS ACTIVE

Meanwhile, it was reported, the Russians are becoming active in against Poland. Official reports from Moscow said Polish airmen five times violated Soviet territory, and five Polish planes were forced to land by Russian pursuit craft.

At two points northeast of Lemberg—Tomaszow and Rawa Ruska—the Germans said they cut the highway to Lublin, 100 miles from Lemberg.

Several Polish divisions "continued an efficient offensive between Kutno and Lowica," north and east of Lodz, "causing heavy casualties to the enemy," the general staff asserted.

Again and again the Germans struck at the old fortress of Modlin, at the confluence of the Vistula and Narew rivers northwest of Warsaw, but all assaults were reported "vigorously repelled."

UNDER TERRIFIC FIRE

Fifty German planes bombed Warsaw Wednesday, completely destroying a beautiful palace which had been converted into the Pilsudski Institute and used as a center of historical and sociological research.

Thirty German planes were brought down, Warsaw reported.

Sixteen women and 28 children were killed when a large house in the Solibus section of Warsaw was destroyed, according to Polish broadcasts.

In an appeal to the public to keep up a stubborn fight, the Polish general staff predicted: "Just a few days more, and there will be an important and fortunate chance in the situation."

Germany's reply to Polish claims that the city of Lodz, in the "bag" west of Warsaw, was recaptured was brief and to the point. Chancellor Hitler, it was stated in Berlin, arrived in Lodz at 3 p. m. yesterday.

The German supreme army command today issued a communique, saying:

"As a temporary result of a destructive battle near Radom, 60,000 prisoners were taken, among whom were many generals, and 143 cannons and 38 armored cars."

Hitler, Stalin in Deal To Divide Up Poland?

BERLIN, Sept. 14 (INS)—A Russo-German deal for the partition of Poland was reported on reliable authority in Berlin today.

An understanding has been reached, it was reported, whereby Soviet Russia will occupy eastern Poland shortly. The occupation may be effected before German troops have even reached this area, or if they have, the Germans will withdraw and hand the territory over to the Russians.

The plan appeared to call for eventual creation of some sort of a central Polish state as a "buffer" between Germany and the U. S. S. R.

Port That Cost Millions Now Hitler's Prize

BERLIN, Sept. 14 (INS)—The city of Gdynia, captured by Hitler's forces today, originally a sparsely inhabited fishing port on Danzig bay a few miles north of Zoppot, had been developed by the Poles during the last few years as their leading port as an alternative to Danzig itself.

Between $200,000,000 and $300,000,000 was poured into construction of fortifications and harbor facilities. The Polish-American line established its base there and huge motor liners such as the Batory and Pilsudski operated from Gdynia's mammoth piers and out through deep-dug channels into the Baltic and the Atlantic ocean.

M. D. C. Gets Plea To Speed Sewer Job

The Metropolitan district commission today received the plea of Dorchester business men for a speed-up of construction of new sewers on Morton st., Dorchester. City Councillor Sidney Rosenberg said merchants had lost business by delay in completion of the work.

FIREMAN TO ELECT

PLYMOUTH, Sept. 14—An election of officers was scheduled here today at business sessions of the annual convention of the Massachusetts State Firemen's Ass'n

The Weather Man says: "Go by water in September" TO NEW YORK
Sailings Daily, 5:30 P.M. (D.S.T.)
$5.50 ONE WAY $9 ROUND TRIP (good to Oct. 31)
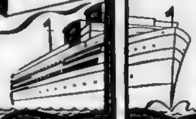
SEPTEMBER IS A SUPERB MONTH AT SEA BECAUSE:
- It has more clear days than any other month in the year
- The percentage of possible sunshine is well above the annual average
- The wind is moderate
- The temperature is warm and pleasant
Get out on deck and enjoy this mellow season, along with the romance of the sea!
The only daily, direct, overnight, sheltered all-water route via Cape Cod Canal and Long Island Sound. Due New York 8 A.M. (D.S.T.) next day. Comfortable staterooms at moderate prices. Ships sail from India Wharf, Boston.
VISIT THE WORLD'S FAIR VIA "EASTERN"
Tickets, 78 Boylston St., Tel. LIBerty 3830; 50 Franklin St., LIBerty 5586; India Wharf, HANcock 1700.
EASTERN STEAMSHIP LINES

NEISNER'S 349 Washington St.
Here's Your Chance to be THRIFTY
Women's-Girls' Reg. $1.59 SMART NEW SUEDE SHOES
Straps, Oxfords, Pumps! Colors: Black, Brown, Burgundy! All heels! Sizes 4 to 9! For Dress, Sports, School or College! Buy 2 or 3 pairs at this Bargain Price!
Made in MASS.
$1 PR

Open Sat. until 9:30 P.M.

SEEING IS BELIEVING
Only by Seeing These VALUES Can You Believe Them Possible at PRICES SO LOW!
Be Sure to Shop Kane's Warehouse Store for Amazing Bargains in Good Used Furniture!

Solid Maple 5-Pc. Bedroom
- Bed
- Vanity
- Dresser
- 2 Mirrors
$19 50c Weekly
Thurs., Fri., Sat.
Cash or Credit—Free Delivery
Good, Sturdy Dining Room Chairs 49c
Bedroom Chairs $1.00
30 Pieces Complete 3 ROOM OUTFIT
10 Pc. Parlor
10 Pc. Bedroom
10 Pc. Kitchen
$39
All in Good Condition $1 Weekly

Figured Mohair 3 PC. PARLOR
- Large Sofa
- Wing Chair
- Club Chair
$12 Good Condition —50c Weekly
Cogswell Chairs $2.45
Large Size Feather Pillows 44c Pr.
Book Trough End Tables 29c
New Dinner Sets $1.00
Check This List . . .
Some Floor Samples & 1 of a Kind

Table Lamps with Shade..	25c
4-Poster Beds	$2.95
Good Metal Beds..........	95c
Large Size Foot Stools ...	$1.00
Bed Springs	$2.25
Innerspring Mattresses ...	$3.25
Occasional Tables (choice)	95c
Good Electric Washer....	$12.95
Electric Radios	$4.49
9x12 Felt Base Rugs......	$1.00
Good Size Desk	$4.95
Breakfast Sets	$2.19
Cedar Lined Wardrobe...	$7.95
Odd Vanities (choice)....	$4.95
Double Studio Couch	$3.98
New Bed Spreads	98c

Cash or Credit
Kane's Used Furniture Warehouse Store
288 Camden St., Roxbury
Off Columbus Ave., 1 Block from Mass. Ave., REAR OF N. E. CONSERVATORY OF MUSIC
Open Mon., Thurs. & Sat. Till 9 P.M.

NEW ENGLAND'S HEADQUARTERS IN NEW YORK
For comfort, time-saving convenience and real hospitality
THE COMMODORE "NEW YORK'S BEST LOCATED HOTEL"

- Handy to business and shopping districts, theatres, Radio City . . . Express subway direct to World's Fair for a nickel from the Commodore's lower lobby.
- Appetizing meals at the most reasonable prices in air-conditioned restaurants.
FRANK J. CROHAN, President
RIGHT AT GRAND CENTRAL TERMINAL

Hold FALSE TEETH New, Easy Way!
No wonder Staze holds loose plates so long—brings such comfort. You can't beat paste for holding power! Staze comes in a tube. It forms a cushion for tender gums—ends spilling and that gritty feeling—doesn't dissolve like powders. Get Staze today. 35c a tube at your druggist. Money back if not delighted.
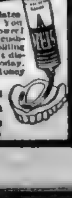
STAZE
HOLDS FALSE TEETH FIRM

'PEACE TRAP' LAID BY HITLER FOR F. D.

By H. R. KNICKERBOCKER
International News Service Staff Correspondent

LONDON, Sept. 14—"*What would Roosevelt do if———*"

This is the question which today means more and is more profoundly studied and discussed among responsible allied quarters than any, even the military issue on the war front.

The question concerns Hitler's notorious so-called "peace offensive," which may not be quite so dead as was thought probable after Chamberlain and Daladier declared so conclusively that they would reject any attempt to négotiate over the corps of Poland.

PLOT TO TRAP F. D.

Now, however, International News Service learns, it has become increasingly probable that Hitler means to trap the Allies by way of President Roosevelt. He means to try and put the responsibility upon Mr. Roosevelt for continuance of the war or establishment of peace at the cost of Poland.

(Editor's Note: This story was deleted by the London censor and later allowed to pass in the following form:)

Hitler's plan is believed now to be about as follows:

After further progress in Poland perhaps after the capture of Warsaw—although that is not essential—he will offer peace to Poland and will appeal to President Roosevelt as the representative of the greatest neutral country, as a man who has constantly labored for peace and as one who, in previous crises, had called for settlement by negotiation.

It will be carefully ignored that President Roosevelt's pre-war appeals for peace were made in order precisely to prevent what Germany is just doing to Poland.

AIDS F. D.'S FOES

The appeal to Mr. Roosevelt will be accompanied or immediately followed by a declaration from Hitler that he would willingly make peace, thus throwing upon the Allies the onus of refusal.

Now, there is not the faintest doubt as to what the attitude of the Allies will be, nor do many who know the mind of President Roosevelt have any notion that he could be trapped by such an obvious maneuver.

Nevertheless, it is felt in London that it will be an element of embarrassment for the President, who is compelled to consider the militant hostility of the country's isolationists to him and his policies.

"HITLER" ONLY ISSUE

Hence genuine anxiety is felt lest the President might fail to understand that from the allied point of view it would be extremely harmful if he should answer such an appeal otherwise than by ruthless exposure of its true intention.

Otherwise the allies would not be satisfied now even with the most far-reaching concessions by Hitler, not even by complete withdrawal of German troops from Poland, which is inconceivable.

They take the stand that Germany's attack upon Poland constitutes an injury which cannot be made ogod simply by withdrawing troops.

Poland is no longer the issue. The issue is Hitler.

Publisher Dayton Dead in N.Y.

NEW YORK, Sept. 14 The death yesterday of James C Dayton, former publisher of the New York Journal, drew the final curtain on the career of a man the late Arthur Brisbane had described as one of the nation's "greatest publishers."

Mr. Dayton entered newspaper work as an advertising solicitor on the New York American in 1903 He became publisher of the New York Evening Journal in 1913

BACK TO NEWSPAPERS

Mr. Dayton resigned as publisher on Feb. 1. 1928, after a quarter of a century with the Hearst newspapers to open his own office as an advertising consultant

But his love for active newspaper work drew him back into the Hearst organization in March 1929, and he became general advertising counsellor for all the Hearst newspapers.

At the time Mr Dayton severed his connection with the New York Evening Journal he was given a testimonial dinner at the New York Athletic Club by his associates.

TRIBUTE BY BRISBANE

Mr. Brisbane, in a foreward to the dinner program, paid this tribute to Mr. Dayton

"Of Mr. James C. Dayton these things can be said:

"He is one of the ablest and greatest newspaper publishers in the United States.

"He is a just man, kind-hearted and appreciative.

"He has made many friends, and kept them all."

Mr. Dayton was born on Sept. 19, 1862, in Mexico, N. Y., the son of the late Dr. Gilson A. Dayton and Frances Chandler Dayton.

Mr. Dayton's wife, Mrs. Julia G. McCallum Dayton, died in 1926. He leaves two daughters, Mrs. Joseph R. Greenwood and Miss Katharine Dayton, and a son, Duncan McC. Dayton.

Tabor Prepares to Return Milk Pool

Samuel W. Tator, federal milk administrator for the New England area, prepared today to divide the $2,871,751 milk equalization pool among 15,000 farmers who supply the Boston market.

The final obstacle to distributing the fund was removed when the New England Milk Producers' Association withdrew a petition to intervene.

Advertisement

MANY NEVER SUSPECT CAUSE OF BACKACHES

This Old Treatment Often Brings Happy Relief

Many sufferers relieve nagging backache quickly, once they discover that the real cause of their trouble may be tired kidneys.

The kidneys are Nature's chief way of taking the excess acids and waste out of the blood. They help most people pass about 3 pints a day.

When disorder of kidney function permits poisonous matter to remain in your blood, it may cause nagging backache, rheumatic pains, leg pains, loss of pep and energy, getting up nights, swelling, puffiness under the eyes, headaches and dizziness. Frequent or scanty passages with smarting and burning sometimes shows there is something wrong with your kidneys or bladder.

Don't wait! Ask your druggist for Doan's Pills, used successfully by millions for over 40 years. They give happy relief and will help the 14 miles of kidney tubes flush out poisonous [illegible]

Foss Rites Set For Tomorrow

Flags on the State House and Boston City Hall will fly at half mast tomorrow afternoon during the funeral of Eugene Noble Foss, three times Governor of Massachusetts, former congressman and for more than 25 years a leading industrialist in the State.

Leading citizens of the Commonwealth will pay him final tribute at services to be held in his Revere st., Jamaica Plain, home at 2 o'clock. Burial will be at Forest Hills cemetery.

FALL PROVES FATAL

SOUTH HADLEY, Sept. 14—While cleaning windows in preparation for the opening of Mt. Holyoke College, Mrs. Mary Williams, 57, fell from a second story window in Eastman Hall and was killed. She had been employed by the college [illegible]

Don't Miss These Sunday!

HITLER'S 'TRIGGER MAN'

The Remarkable Story of

HERMANN GOERING

The iron-shod, blood-stained career of the man whom Hitler trusts and raised to highest Nazi office!

HERMANN GOERING

"THE PHANTOM"

The famous masked hero and his daring exploits in combating crime, will appear

IN COLORS

In the new and enlarged Comic Section each week

"At Long Last"

A FEATURE ARTICLE

about the Duke and Duchess of Windsor on their return to England. The former king who uttered these long-to-be-remembered words realizes a wish that he might return to his country should she ever need him.

A New Full Page Feature of

War News

AS IT IS TOLD DAY BY DAY IN THE LEADING LONDON PAPERS

Another

TWO-PAGE WAR MAP

in colors with a

WAR NEWS WEEKLY DIARY

ALL THESE IN THE NEXT

SUNDAY ADVERTISER

ORDER YOUR COPY TODAY

LODGE HAS 'NEUTRAL U. S.' PLAN

U. S. Sen. Henry Cabot Lodge, Jr., will sit to special session of Congress opening next week a "definite plan for true and strict neutrality" for this country in the Euro war announced today.

The grandson of the famous Massachusetts statesman of the first World War declined to reveal details of his plan, stating that he preferred to discuss it with his colleagues in the Senate. He said:

"My objectives are, first, to keep America out of war and, second, to prevent adoption of any so-called neutrality program that would cause a temporary boom of industry which would inevitably be followed by a slump and a period of depression more ruinous than that which followed the World War.

"I am sure all are determined to prevent the slaughter of American boys. For this reason I oppose the growing idea of a large war-supported foreign trade because such a trade would surely drag us in."

Youngest rabbi ever to head an important synagogue post, Dr. Joshua Liebman, 32, preached his first sermon at Temple Israel, Commonwealth ave., today. Dr. Liebman, shown here in rabbincial robes, was head of Chicago's Kam Temple. He did reasearch work in Jerusalem and graduated from Hebrew union College of Cincinnati.

'Reveres' to Ride In Neutrality Fight

The "Paul Reveres of Massachusetts" will ride once again.

This time the patriotic group of Bay State citizens will ride on tracks of steel to the nation's capital and protest to the President and Congress during the special session, over any change in our present neutrality laws.

Led by Albert P. McCulloch, Boston business man and president of the organization, the organization has formulated plans for the march on the capital shortly after Congress convenes next Thursday.

During the spring of last year this same group of "Paul Reveres" caused considerable comment in Washington when more than 100 patriots invaded the halls of Congress and bitterly protested passage of President Roosevelt's reorganization bill.

Several Congressmen credited the local group with having played an important part in the defeat of the bill the day following their historic visit.

The first step in the "Paul Reveres" neutrality protest was in the form of a letter sent all Massachusetts Congressmen and Sen. Lodge and Walsh today seeking their united support to defeat any change.

Pay 'Star Spangled Banner' Honor Today

BALTIMORE, Sept. 14 (AP)—The Army and the Navy turned out today to help "The Star Spangled Banner" celebrate its 125th birthday.

Along with the roles played by the military, Paul V. McNutt, head of the Social Security Administration, was invited to make the principal speech, buttressed by U. S. Sen. George Radcliffe, and army airplanes were called to take part in another celebration at night.

The Army was detailed to defend Fort McHenry, under fire in 1814 when Francis Scott Key wrote the song which officially became the national anthem 117 years later. The Navy's part was to simulate the British fleet trying to turn the flank of the Baltimore defenses.

A replica of the flag which flew over the fort defended for 24 hours by Lieut. Col. George Armistead, was brought out to fly again from the towering flagstaff.

Key's song, designated the national anthem in a law signed by President Hoover in 1931, was instantly popular in Baltimore. Key, who had been aboard a ship flying for the release of a friend held by the British, turned the manuscript over to one of the volunteer officers the same day the British fleet withdrew. It was printed that night as a handbill, and first sung by Charles Durang, a popular tenor of the day, in a Baltimore restaurant.

Crossword Solution

See Puzzle on Page 35

J	O	L	I	E	T		S	A	B	E	R	S
O	L	I	V	E	R		A	V	A	L	O	N
L	E		A	L	A	S	T	O	R		B	E
S	A	L		S	P	A	I	N		P	E	A
O	T	I	S		S	I	N		M	A	R	K
N	E	V	E	R		L		L	E	T	T	S
		O	W	E	N		B	E	E	R		
A	C	R	E	S		W	A	T	I	L	▶	
B	A	N	D		S	O	B		S	O	A	R
I	B	O		S	A	R	A	H		T	I	E
D	A		S	I	L	E	S	I	A		C	A
E	L	M	I	R	A		I	N	R	O	A	D
R	A	I	D	E	D		S	T	A	L	L	S

Advertisement

FALSE TEETH That Loosen Need Not Embarrass

Many wearers of false teeth have suffered real embarrassment because their plate dropped, slipped or wabbled at just the wrong time. Do not live in fear of this happening to you. Just sprinkle a little FASTEETH, the alkaline (non-acid) powder, on your plates. Holds false teeth more firmly, so they feel more comfortable. Does not sour, checks "plate odor" (denture breath). Get FASTEETH at any drug store.

NEW...a quick easy way to give your HAIR a glamorous LEMON RINSE

All the benefits of lemon—without the muss and fuss of squeezing lemons.

Try Lovalon oil of Lemon Rinse just once and you'll never go back to the old way. Just the right amount in each envelope for a rinse. Completely colorless—good for oily or dry hair.

5 rinses 25 cents.

LOVALON oil of LEMON RINSE

LIGGETT'S DRUG STORES

TRAVEL SAFETY and ECONOMY to New York FOR THE WORLD'S FAIR

★ OVER SUNDAYS

Lv. So. Station 11 P.M. Saturday. Due New York (G.C.T.) early morning. Returning Lv. N. Y. Sunday 11:25 P.M. Due Boston early Monday morning.

$3.50 Round Trip

★ OVER WEDNESDAYS

Lv. So. Station 11:45 P.M. Tuesday. Due New York early Wednesday A.M. Returning Lv. N. Y. Wednesday 11:40 P.M. Due Boston early Thursday morning.

$5.85 Round Trip

Children 5 and under 12 half fare.

ALL SCHEDULES EASTERN STANDARD TIME

★ Tickets Strictly Limited to capacity of trains. PURCHASE IN ADVANCE.

THE NEW HAVEN R.R.

WEEK-END SPECIAL

Our Shop Is Cool and Comfortable

New the New Curl-Bi Permanent Wave Special Price $1.25

Only Beauty Salon in Boston getting the new Curl-Bi Permanent Wave for the special price $2.50-$3.50-$4.50-$5

All Beauty Items 3 for $1

EXPERT OPERATORS ONLY

Open Evenings Till 9 P. M.

Ray-Mor Beauty Salon 453 Washington St. Room 709—DEV. 8722

AT BROWN'S ● ● THURSDAY, FRIDAY, SATURDAY

used furniture Clearance! of USED FURNITURE

OPEN THURS. and SAT. TILL 9 P.M.

85 Used PARLOR SETS REDUCED TO CLEAR OUR FLOORS! ALL 3 PIECES TO GO FROM $8.45 EASY TERMS

3 ROOM OUTFIT • 15-Pc. BEDROOM • 15-Pc. LIVING ROOM • 10-Pc. KITCHEN $28

Kitchen Set (Used) Easy Terms 4.95

STUDIO (Used) Easy Terms 4.95

3 Pc. Bed OUTFIT (Used) Easy Terms 4.95

CHAIR (Used) Easy Terms 1.95

MATTRESS (Used) Easy Terms 35c

RANGE (Used) Easy Terms 9.95

HEATER (Used) Easy Terms 7.95

3 PIECE Used BEDROOM SET Easy Terms 9.85

WASHER (Used) Easy Terms 9.95

RADIO (Used) Easy Terms 3.95

BROWN'S 757 Washington St. Lowest Prices! Easiest Terms!

Hitler Unmasked!

In previous chapters Emil Ludwig has told of Hitler's rise to power and given a revealing account of the early influences and happenings that made him as he is. He also explained why the German people have been forced, willy-nilly, to follow Hitler's dictates. Today Ludwig compares Hitler to Napoleon, Alexander and other great leaders and shows how his shortcomings make him fall far short of their marks.

By EMIL LUDWIG
(World's Most Famous Biographer)

CHAPTER SIX

PSYCHIATRISTS recognize this craving to forget a defeat or an emotional wound suffered during one's youth by building up gigantic images of one's self. Napoleon is Hitler's ideal. When a dozen years ago my book on Napoleon was published, Hitler read it several times and made big red marks throughout, as his friend Stresser—later murdered by Hitler—recounted in 1926. Some emigrants have since accused me jokingly, claiming I am responsible for the whole mess!

To outdo Napoleon in greatness is Hitler's favorite dream. He forgets, however, that Napoleon was in one respect superior to all his contemporaries: he was the greatest soldier and strategist of his period, whereas Hitler would not even be capable of manning a machine gun. On the other hand, Hitler decidedly is the greater orator of the two, and this he must prove to himself again and again. This explains why year after year he goes on a great propaganda campaign throughout Germany. This roaring through the air from one city to the next; these rows of troops presenting arms, of hailing crowds; these radiant meeting halls; these spotlights, loudspeakers, flags, and music bands all replace for him what to the old-time soldier was the thunder of cannon.

There he is the great strategist, and his oratory confirms his power to himself, until finally the tormenting resentment complex about his failure as an artist falls asleep as he decrees construction of the greatest hall in the world, the widest auto road in the world, the fastest airplanes in the world.

Such high-strung personalities suddenly lapse into a state of sadness or brutality. The same man who, on June 30, 1934, whipped his own friends across the face as they stood before him without arms, suddenly broke into tears, as described by Goebbels in his book, when he was appointed Reich Chancellor. In contrast, when Mussolini, in his newspaper office in Milan, received a telegram from the King requesting him to take over the government, he pushed open the door to his brother's room and shouted: "Paper for an extra!"—"What's going on?" —"The appointment!" and he slammed the door.

Hitler, a man wavering between fierceness and tears, at the same time fears the castles and palaces he is having built for himself. He lives, an innate little bourgeois, in a country home among pictures of the type a bourgeois would prefer — pictures by Gruetzner on which laughing monks lift their glass of wine, or "The Sin" by Stueck, on which a serpent coils around a greenishly sullen beauty. Or he sits with his family fully three hours in a Munich cafe, with plenty of whipped cream and apple pie. Suddenly again he is overcome by his architectural plans and rages if a minister calls his attention to the costs, for he does not like to be bothered with details. The real genius of action, however, has always been interested in details, and Napoleon queried his minister why the price of salt in Marseille had risen by two sous.

Generally, nobody must contradict Hitler. If someone tries it Hitler will walk to the window, drum with his fingers against the pane and wait until the official has departed.

In moods of ecstasy he suddenly, like lightning out of the clouds, breaks out with his decision. Then no effort is too great for him, then for 24 hours he can command, discuss, fly, dictate, without sleep, without food. Thus he makes history for a few days.

After such a week of utter tension he retires as suddenly, makes himself invisible to everyone and strolls in the forest of his mountain home, accompanied only by his dog and his hippopotamus whip.

IF THE permanence of their feats were the criterion for the fame of statesmen, neither Alexander nor Napoleon could possibly be famous, for their empires vanished instantly with their life and their power.

Under Lincoln the United States suffered the hardest stroke of its history; at his death, he left it frightfully weakened. The fact that all three have not only been famous in the world but loved by their own people, must be attributed solely to the projection of their personalities: not because they were good, but because they had great proportions. "Extraordinary personalities," said Goethe, "move beyond the limits of ordinary mortality and in the end had an elemental effect, like water and fire."

Posterity views history as a great novel and selects its heroes insofar as they represent outstanding characters, even though they may have suffered defeat. When Napoleon died he was vanquished as a strategist, deposed as a ruler—a man without successor—yet, he became one of the greatest men of his millennium.

The psychologist must visualize the historic mission of his generation as if it had been buried for a hundred years; he must not be deluded by momentary successes. Adolf Hitler's place in history is uncertain only in that nobody today knows the fourth and fifth acts of the drama of his life; that is, whether he will still be witness to the collapse of his idea of world domination. The only certain fact is that he can never join the circle of the great men of history. There is no eminent man with such a face, such style, such a lack of ideas.

However, Hitler can be compared in fairness only to modern men who faced conditions of a similar nature. The best comparison I can find is the example of Napoleon III albeit the latter was vastly superior to Hitler in culture and morals. During 19 years, this Emperor's power was such that all Europe would eavesdrop and tremble at the question whether on New Year's Day he had talked for ten or only three minutes with the Ambassador of a particular country. But then, in the 20th year of his rule, the first defeat swept away his empire, his name, his glory. Today, the French hate him, and the world has forgotten him as though for two decades he had not been Europe's most feared man. Had he not borne the name of his great uncle, even that name would have been forgotten.

BUT the name of Victor Hugo, who, as an exiled poet, fought him passionately for 20 years, is known to all. And yet, this poet had been derided in his time for his rebel-

Continued on Page 34, Column 1

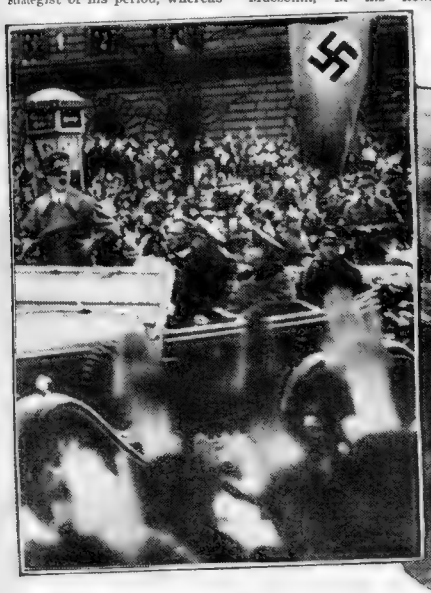

Hitler in Vienna

Napoleon in Vienna

EMIL LUDWIG WRITES: "Napoleon is Hitler's ideal . . . To outdo Napoleon in greatness is Hitler's favorite dream. He forgets, however, that Napoleon was in one respect superior to all his contemporaries: he was the greatest soldier and strategist of his period, whereas Hitler would not even be capable of manning a machine gun."

Ex-Kaiser and Wife at Doorn

LUDWIG WRITES: "It will always remain significant in German history that twice in succession this great nation waxed enthusiastic over hysterical leaders . . . !"

BOSTON and CAMBRIDGE STORES OPEN WED., THURS., FRI. and SAT. UNTIL 9:30 P. M.

Sears 53RD ANNIVERSARY Sale!

NOW IN PROGRESS

NEW FALL COATS

All Purpose Coats—Ready for Anything

$14

- Soft Fleeces
- Bulky Plaid Backs
- Tweed Mixtures
- New Ribbed Weaves

Your choice of 1940 Coat Styles. New fitted silhouette—or classic boxy swagger. New Fall shades—Port Brown, Grotto Blue, Multi-colors—Plaid backs. Sizes 12 to 20, 38 to 44.

Girls' Fur Trimmed Cloth Coats (7 to 14) $7.50

RAYON SATIN SLIPS

59c

Regularly 79c

4-gore tailored styles — dainty lace trims—others with built-up shoulder. Rip proof seams — a surprise at this price! Tea Rose, Light Blue, Navy and Black.

Reg. $1.00 Rayon Satin Slips 75c

SEARS "FLATTEREES" VESTS-PANTS

19c

Regularly 39c

New glove-fitting, panel stitched combed cotton fabric. Picot trimmed vests—correctly styled. In tearose only. Small, medium and large sizes.

Reg. 59c Rayon Panties 3 for $1

SPECIAL SALE OF DAYTIME

DRESSES

Background Dresses
Classic Tailored Styles
Dressy Afternoon Styles

$3.79

Lovely Spun Rayons — Velvetones
Rayon and Wool Plaids — Corduroys
Smooth Rayon and Wools — Nubby Mixtures

You'll want several of these new Fall dresses and there's a variety of styles to choose from! New Bustle Back "fashions" — simple "background" dresses and All-American Classic shirtmaker styles, Grotto Blue, Blackberry, Port Brown, Campus Blue, Kelly Green, Bright Apple Red. Sizes 12 to 20, 38 to 44.

Girls' Honeylane Dresses 7 to 16 $1.00

FULL FASHIONED - RING - FREE HOSIERY

57c

3 Pairs for $1.55

Every pair perfect! 4-thread for practical every-day wear. Extra durable. In new Fall Hosiery Shades. Holiday, Sunsan, Roselite and Facile.

Reg. 35c Children's ⅚ Hose 22c Pair

Women's Flannelette Gowns

Dainty Prints in fine quality flannelette. Double yoke. Long sleeves. Sizes 16 and 17. Extra sizes, 18 and 19, 79c.

69c Reg. $1.00

GIRLS' RAYON DRESSES

Dresses for every-day—for school—for Sunday best—Spun rayons in new bright reds, greens, and blues—Clan Plaids. Sizes 7 to 14.

$1.00 *Regularly $1.49*

MILLINERY SALE

$1.59

Regularly $1.98

Visor and Profile Brims . . . New "Bustle Back" influence . . . Off-the-face styles . . . In a grand selection of new accessory colors.

Sale! NEW CORSETRY

NATIONALLY KNOWN BRANDS

$2.98

and up to $5.00

- Nu-Back Belted Foundation
- Professor Gale Health Belt
- All-in-One

Special anniversary sale of nationally known brands of corsetry. Come in and be individually fitted by our expert corsetieres.

Individual Brassiere Styles 25c to $1

Sale of Misses' and Women's

PULLOVER SWEATERS

94c

Regularly $1.49

Four classic pullover styles in Fall colors! They're such stand-outs—everyone's buying them in three's and four's. Plain Brooks neck style. Moss Green, Grotto Blue, Aqua, Wisteria, White, 34 to 40.

SEARS, ROEBUCK AND CO.

BOSTON—Park Drive at Brookline Ave. Tel. KEN. 7370 CAMBRIDGE—1815 Mass. Ave. Near Porter Sq. Tel. TRO. 4010

BOSTON and CAMBRIDGE STORES OPEN WED., THURS., FRI. and SAT. UNTIL 9:30 P. M.

BOSTON and CAMBRIDGE STORES OPEN WED., THURS., FRI. and SAT. UNTIL 9:30 P. M.

Sears 53RD ANNIVERSARY Sale!

NOW IN PROGRESS

All Steel Construction!

YOU SAVE $50!

BIG 6.2 CUBIC FEET COLDSPOT

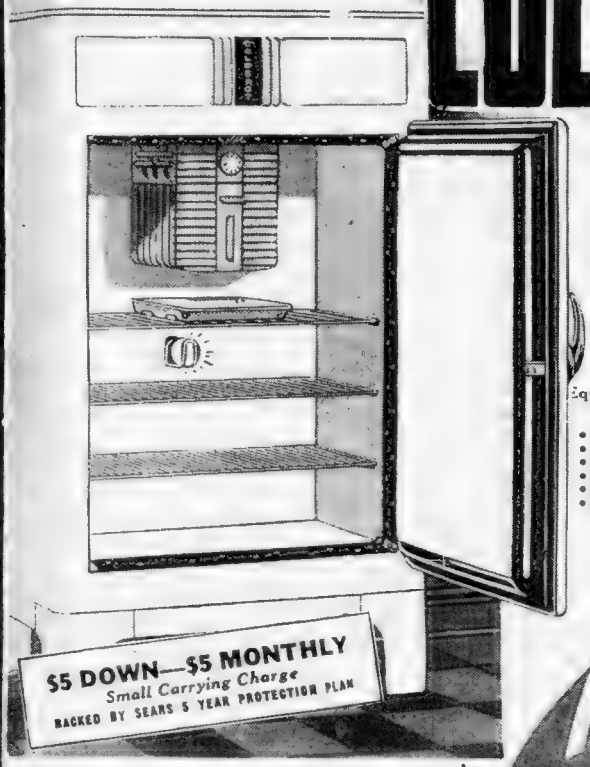

$5 DOWN—$5 MONTHLY
Small Carrying Charge
BACKED BY SEARS 5 YEAR PROTECTION PLAN

★ $94.88

Delivered Within 25 Miles

Equal in Quality and Features to Other Makes Selling for $149.50

- All Steel Construction
- 7 lbs., 10 ounces of ice
- Three 32-Cube Trays
- 9-Point Cold Control
- Rust-proof Shelves
- Finger Tip Tray Release
- Interior Electric Light
- 3-Inch Coldex Insulation
- Glass Defrosting Tray
- 1-Piece Porcelain Interior
- Gleaming White Dulux Exterior

FEATURES

Large Vegetable Bin

★ 79c
Reg. $1.49

Strongly constructed and well ventilated in red, green or ivory

Rubber Sink Strainers 29c

Cast Iron Skillet

★ 88c
Reg. $1.29

Heavy cast iron ground and polished skillets in 6½ - 8 - 10½ inch sizes

Wooden Salad Bowls 19c

Hardw'd Clothes Pins

50 for ★ 7c
Reg. 40 for 10c

Folding Nursery Dryers .. 59c

Blue Enamel Roaster

★ 49c
Reg. 69c

[illegible] Wire Strainers 25c

Sale! KENMORE WASHER

SPECIALLY PRICED FOR ANNIVERSARY ONLY!

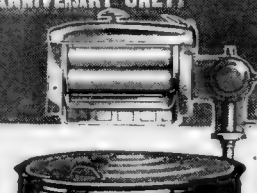

★ $27.88 DELIVERED
Small Carrying Charge
Compare With Washers Selling For $49.95 Elsewhere

$3 DOWN
$3 MONTHLY

Features that make this An Outstanding Value:

- Washes 6 lbs. of clothes.
- Triple-vane agitator.
- Shock-proof, splash-proof motor, oiled for life.
- Balloon-type rolls with adjustable pressure control.
- All-porcelain tub.
- Safety-sealed mechanism.
- Wringer has target-type safety pressure release.
- Slightly Higher with Automatic Pump.

Ask For Free Home Demonstration

There are Kenmore WASHERS in over 1,000,000 American Homes!

Guaranteed Not To Crack Glasbake Assortment

★ 3 for $1

• 1½-qt. Casserole with pie plate cover • 1½-qt. knob lid covered Casserole • 10¾-inch deep loaf pan • 10½-inch Pie Plate and six 4-oz. Custard Cups
Genuine Glasbake nationally famous—now at special low anniversary price! Every piece with patented quick heating fuel saving bottom.

Padded Ironing Board

★ 88c
Reg. $1.29

Sturdy 12x48 in. size. Folds easily and compactly. Good padding and cover

Wood Sleeve Boards 39c
Reg. $1.39 Strong Trash Barrel 88c

Curtain Stretcher

★ 88c
Reg. $1.39

Complete with rust proof pins spaced 1 inch apart. 5x1 foot size. Easel leg type.

Knife Boxes 19c
Knife Boxes 19c

★ Also sold at these stores

SEARS, ROEBUCK AND CO.

BOSTON—Park Street at Brookline Ave. Tel. KEN. 7370
CAMBRIDGE—1815 Mass. Ave. Near Porter Sq. Tel. TRO. 4010

QUINCY 3507 Hancock St. | WALTHAM 240 Moody St. | WOBURN 443 Main St. | NORWOOD 407 Washington St. | MALDEN 330 Main St.

BOSTON and CAMBRIDGE STORES OPEN WED., THURS., FRI. and SAT. UNTIL 9:30 P. M.

BOSTON and CAMBRIDGE STORES OPEN WED., THURS., FRI. and SAT. UNTIL 9:30 P. M.

NOW IN PROGRESS

Huge Purchase LUXURIOUS AXMINSTER RUGS

Sears 53RD ANNIVERSARY Sale!

FEATURES

24 Inches Wide
Rug Border

35c Yd.
Reg. 45c
24 inches wide. Hardwood and effect. Just the thing for all floors, walls, tables, etc.
36 In., Yd. 45c
Rug Cushion—All Hair $3.86

9 x 12 Inch
Stair Tread

RUBBER
13c Ea.
Reg. 19c
Oval 18 inches. Flexible rubber stair tread. Black or brown.
9x24 Inch 16c
Rubber-link Door Mat . . 55c

Regularly $29.95 9x12 SIZE

$19.88 Delivered
$3 DOWN
$3 MONTHLY

- Exclusive Designs
- Closely Woven
- All Wool Yarns
- Chinese and Persian

You must see this rug to appreciate what a buy it is! Closely woven of all wool yarns. Deep soft nap. Newest style trends. Rich reds, blues, greens, or wood tones.

Sale!

TAN WOVEN TICK
INNERSPRING MATTRESS

Regularly $15.95

$12.88 DELIVERED

$3 DOWN—$3 MONTHLY
Small Carrying Charge

1940 Silvertone 11 TUBE LOWBOY

With Plug for Television Attachment

INSTAMATIC PUSH BUTTON TUNING

$50 ★ COMPARE WITH OTHERS SELLING FOR $89.95

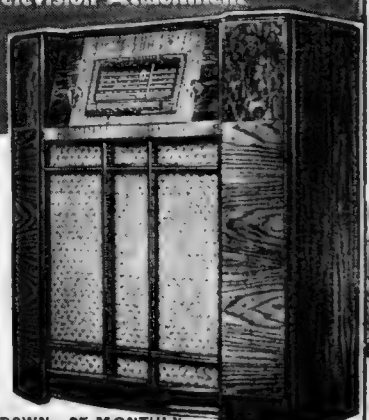

- 11 Super Silvertone Tubes
- 12-Inch Dynamic Speaker
- 6 Push Buttons for Selected Station Control
- American and Foreign Reception
- 5 Tuning Bands
- New Walnut Veneer Lowboy Cabinet
- Greater Power, Excellent Tone

$5 DOWN—$5 MONTHLY
Small Carrying Charge

NEW TRIPLE ACTION STUDIO COUCH

Box Spring Base

$19.88 DELIVERED

Regularly $24.95

It's outstanding at this low price. Use it as a single, double or twin bede. Innerspring mattress and box spring base. Choice of fabrics. Corded edges.

$3 DOWN
$3 MONTHLY
Small Carrying Charge

IMPORTANT! Be sure to ask about
• Sears TELEPROTEC Plan •

Sears TELEPROTEC Plan

In the event that Television comes to Boston within a year from the day you purchase a 1940 Silvertone Radio, Sears will allow you full purchase price toward a Silvertone Television Radio Set.

SEARS, ROEBUCK AND CO.

BOSTON—Park Drive at Brookline Ave. Tel. BEN. 9830
CAMBRIDGE—1815 Mass. Ave. Near Porter Sq. Tel. TRO. 4016

★ ALSO SOLD AT THESE STORES:
QUINCY 3587 Hancock St. WALTHAM 240 Moody St. WEBURN 443 Main St. NORWOOD 607 Washington St. MALDEN 300 Main St.

BOSTON and CAMBRIDGE STORES OPEN WED., THURS., FRI. and SAT. UNTIL 9:30 P. M.

BOSTON and CAMBRIDGE STORES OPEN WED., THURS., FRI. and SAT. UNTIL 9:30 P. M.

NOW IN PROGRESS

For The Man Accustomed
To Paying $25 and $35 For His Suits

Fashion Tailored SUITS

Sears 53RD ANNIVERSARY Sale!

You can buy Anything $10 or more on Sears Easy Payment Plan

$18.75

- Fall's Most Popular Pattern—Herringbone!
- New Off Shades of Blue and Green
- British Inspired Diagonals and Cluster Stripes
- Popular Styles! Amherst, Waldorf, Newport, Dulane, Elmhurst, Gloushire and many others

- Every Suit Made To Our Specifications
- Ask About Sears Easy Payment Plan
- A Complete Selection of New Colors and New Fabrics
- Sears Fashion Tailored Guarantee of Perfect Fit and Longer Wear

Cotton Shirts—Shorts

4 for 50c

Reg. 15c ea. Fine combed cotton shirts and wat dyed broadcloth shorts. Shirt sizes 36 to 48. Shorts 30 44.

Fancy Rayon Socks

3 for 50c

Reg. 19c pr. Fancy patterns. In new accessory shades. Mercerized cotton tops, heels and toes.

Reg. 59c Men's Dress Ties.....37c ea.

COAT SWEATERS

100% All Wool

$1.97

Reg. $2.49

Fine elastic ribbed stitch. Sturdy, durable. Navy, Gray, Brown. 36 to 46

MEN'S PAJAMAS

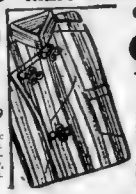

Colorfast

94c

Reg. $1.29

Fine Broadcloths — and Percale. Elastic waist inserts. Choice of Collar styles. Sizes A to D.

Royal Ascot SHIRTS

SPECIALLY PRICED FOR 53rd ANNIVERSARY

$1.00

AFTER SALE PRICE $1.69

Royal Ascot Shirts Are Famous From Coast to Coast

- Pre-Shrunk Fine Count Broadcloth
- Slub Weave Effects
- Woven Thru Patterns
- Gathered Backs
- Pleated Sleeves
- 7 Button Front—One Pocket
- Ocean Pearl Buttons
- Trubenized Non-Wilt Collars
- Herringbone Weaves
- Manhattan Checks
- Park Lane Stripes
- Pin Stripes
- Rich Plaids
- Assorted Stripe Patterns on Colored Grounds
- Figured Patterns on Colored Grounds
- White on White
- Figured Pattern on White Grounds
- Assorted Colored Stripes on White Grounds
- Plain White
- Sizes 14 to 17
- Sleeve Lengths 32, 33, 34, 35

Royal Ascot is a shirt of rich fabrics, beautifully tailored. This year, our Royal Ascot line has been expanded to cover every worthwhile style note—at the same big savings that have made Royal Ascot famous.

SEARS, ROEBUCK AND CO.

BOSTON—Park Drive at Brookline Ave. Tel. KEN. 7370 CAMBRIDGE—1615 Mass. Ave. near Porter Sq. Tel. TRO. 6010

BOSTON and CAMBRIDGE STORES OPEN WED., THURS., FRI. and SAT. UNTIL 9:30 P. M.

SAFETY!

International News Soundphoto

Succor for Injured

Coast Guard cutter crew removes James Jassie of Manchester, Ct., Athenia survivor injured in torpedo blast, from S.S. City of Flint in mid-ocean. Jassie and other injured on the Flint were sped ashore for medical attention.

Young for This . .

Youngest survivor of the torpedoed British liner Athenia was 10-months-old Nikola Lubitsch, daughter of the famous film director. Here Nikola is shown in arms of nurse as rescue ship City of Flint reaches Halifax, N. S.

International News Soundphoto

Five New Yorkers who reached Halifax, N. S., haven aboard City of Flint after they were rescued in Athenia torpedoing are, left to right, Mr. and Mrs. Alex Craig, Gail MacKenzie, Mrs. Frances MacKenzie and Mrs. Katherine Gordon.

—International News Soundphoto

Motherless—Her mother lost in the sinking of the Athenia, Elizabeth Campbell, 4, of Philadelphia, thanks Captain Gainord of the City of Flint for care he gave her during rescue voyage.

BOSTON AMERICAN
ALL THE NEWS AND PICTURES FIT TO PRINT
Think American
Talk American
Read American
Buy American
★ BE AMERICAN

IN THESE world-troubled times one of the most important responsibilities that now confront the teachers of America is to see that our children are indoctrinated with a love of THIS country and that no propaganda for ANY SIDE in the European conflict shall be poured into their ears.

James Marshall, president of the Board of Education of New York City, has made a statement to the teachers of the public schools of the city in which he says, after paying tribute to the teachers who "have expended their energies to guard and preserve democratic institutions":

"As teachers, they must be on guard not to encourage hatred or unreasoning passion in the children whom they are training for a democratic civilization.

"I am certain that our teachers will almost unanimously accept that principle (the President's stand for neutrality) as their own."

This appeal was followed by one from Dr. Harold G. Campbell, superintendent of schools, who said:

"In view of the world conditions today, the schools should lose no opportunity to present to our pupils incidents in the history of our nation which will arouse a love of country and loyalty to democratic ideals.

"Two important anniversaries occur within the next few days. September 14 marks the 125th anniversary of the writing of *'The Star Spangled Banner'* and September 17 the anniversary of the adoption of the Constitution by the Constitutional Convention and its transmission to the States for ratification. Exercises suitable to the age and ability of the children should be held in all schools."

Patriotic appeals to teachers like President Marshall's and Superintendent Campbell's should be made in every city in the country.

And there should be celebrations throughout the nation, particularly in our schools, commemorating the birth of the Flag and the adoption of that Constitution which has given us the greatest and freest school system in the world.

American children should be taught AMERICANISM now more than ever before.

JEWISH PEOPLE of the world are observing Rosh Hashonah, ushering in the year 5700 and marking the first of the ten days of penitence, most important religious season in their calendar.

Forgiving and asking forgiveness, they turn to God, trusting that He in His everlasting mercy will speedily deliver their race and other races from the unjust persecutions of nations and men that use hatred and bigotry for selfish purposes.

This year, with war abroad and outrages continuing, there is much to forgive.

But the strength of character and the power of faith that have sustained the Jewish people for sixty centuries will not diminish.

And, with God's help, the day will soon come when the Jews of all lands will enjoy the respect and happiness they deserve.

TEACHER'S APPLE will no longer be provided by Little Mary in Wakefield; henceforth, instructors will buy their own fruit.

The ban on the historic method of courting teachers' good will is a result of the School Committee's belief that all children should receive the same consideration in the classroom and that gifts by the sons and daughters of the more fortunate families ought to be discouraged.

Not all readers will agree, particularly not those who remember their own teachers and recall that very seldom were they influenced by apples, bouquets of flowers and other symbols of childish affection.

Perhaps, that is why some Wakefield residents are already voicing the opinion that officials would serve better if they worried less about apples and gave more attention to the tax rate, which, incidentally, went up this year.

AMERICAN PROGRESS in man's ceaseless warfare against disease was convincingly illustrated at Chicago's recent Third International Congress for Microbiology.

And typhus, more lethal in the past than bullets and poison gas, was reported conquered by a newly-discovered vaccine, produced by growing the virus that causes the plague on agar, a gelatine made from seaweed, and then killing this virus with carbolic acid.

It is interesting to note that the discoverers of this important contribution to medical knowledge are Dr. Hans Zinnser of Harvard and Miss Florence FitzPatrick of Boston.

Thus, this city, where ether was first used and where liver was found beneficial in the treatment of anaemia, continues her humanitarian pioneering.

It is also an illustrious example of the good the United States can do by preserving its neutrality, keeping out of wars abroad and protecting the civilization other nations would destroy.

The Meadow Lark

HOW often will a random-spoken word . . . change a life's current! —As a boy I heard . . . the sweet song of a mating meadow lark . . . and in my soul it kindled a bright spark . . . something within me then was deeply stirred . . . Day dreams I dreamed as boys are apt to do . . . and time's fulfillment saw the dreams come true.

The lark, alas! took wing and flew away . . . not knowing what its song had done that day.

Paul T. Gilbert.

Human Side of News -:- By EDWIN C. HILL

THERE IS JUST a possibility that this splitting of a uranium atom at Columbia University and Professor Samuel Allison's experiments in Chicago may be a bigger story than the doings of any of the dictators, who discourage "pure" science and direct research to immediately practical concerns.

Important news is that the atom gunners freed more energy than they used up. The experiments were reported as "yielding the largest conversion of mass into energy that has yet been obtained by terrestial methods." Does that revive the old cliche about the energy of a lump of sugar driving the Queen Mary across the Ocean? From all I can learn, it does.

THE LAW of the conservation of energy, like the old gray mare, isn't what it used to be, and scientists may yet show us how to reap where we have not sowed.

Millikan, Rutherford and many other famous physicists have opposed the theory that infinite energy might be locked up in a few atoms. But the fact remains that for the last decade Science has been directing a terrific bombardment against the atom, an unceasing assault of electronic gunnery, in which countless billions of volts have been hurled into this stubborn citadel.

And now, using only one-thirtieth of a volt, they loose two atomic cannonballs of 160,000,000 electron-volts each, a return of

AIMING AT ATOMS
Dr. Allison and Students

6,000,000,000 times on their energy investment.

In spite of the discouragement of research science in Germany, with the new emphasis on the immediately useful, much of the preliminary campaigning in the atom battle was done by German scientists at the Kaiser Wilhelm Research Institute in Berlin.

Others were Professor Enrico Fermi, of Rome, now in this country, and the distinguished Professor Niels Bohr, of Denmark, whose new conception of the atom, nearly 20 years ago, cleared the way for the tremendous advance in the understanding of matter in the last few years.

The sun shines for all, on Aryans and non-Aryans, on totalitarians and democrats. And it was the stir of curiosity in this field of cosmic internationalism that started all this, apparently triumphant, blasting at the atom.

WHY DOESN'T the sun burn up? It was this single question, one of the most natural and one of the most elusive, which led to much of our new understanding of the nature of the universe.

Considering the volume of heat-energy which the sun flings out into the universe through eons of time, and considering its known size and density, it should have burned up ages ago. But it doesn't.

The answer seemed to be that there were atomic goings on in the sun which released infinite energy without diminution of volume — hydrogen electrons, perhaps, jumping the fence of one of their concentric racetracks, with a concomitant freeing of energy.

Maybe we can do the same thing here. So reasoned the scientists, rigging their atom guns as the substitute for the sun's terrific gravitational and heat energy, which seems to be able to blast something out of nothing.

Copyright by King Features Syndicate, Inc.

Mrs. Eleanor Roosevelt -:- -:- MY DAY

SWEETWATER, TENN., en route—I have just finished breakfast in a railway dining car. For a time I sat alone until Miss Thompson joined me. I had a Roanoke, Va., newspaper to read and it served as a good shield behind which I could observe my neighbors.

The train was filled with young girls, all pretty and full of life, evidently returning to school or college. One of them wore a thin gold chain with a cross on it around her neck. It took me back to my childhood when my grandmother gave me a similar one, and I thought of the people who lovingly bestow such a gift with a prayer in their hearts that it may protect the child. Well, the youngsters are going to need these prayers, for they face a troubled world.

I OPENED the paper with its headlines of war news. The editorials and columns I read all dealt with the war situation.

I spent three years in school in a country which was at war. Even though that war was many miles away and no one was in danger of bombing from the air, tension and war psychology were ever present.

No student of history can feel that every country has acted from the highest motives in its internal or foreign policy. All we can do is to judge things we wish to preserve in the world and to throw our weight into the development and accomplishment of these things, first at home and then abroad. We must not forget that what we do at home has an effect on the world situation.

Curious how we have settled down again after our first flurry of excitement and now turn to our newspapers for real information. Most of us have discovered that war shifts people about so rapidly. The commentators on the air are of necessity obliged to give a changing picture and a real picture can only be given over a longer period of time.

One young man tried to stop to speak to me on the train, but before I looked up the steward of the car had gently moved him on. Probably he felt that I must be protected!

At that moment I was reading an item in the paper which I thought interesting and a sensible development in education. A high school in Roanoke is offering the boys a course in domestic science with credits.

They are to learn about the buying of clothes, the running of machinery in the home and a variety of other subjects which will make them more useful and perhaps more understanding of their mothers and future wives.

FIRST LADY WAVES GOODBYE TO HYDE PARK
Turns to Newspapers for Real Information About War

Millicent Rogers

Broadway Medley

MILLICENT ROGERS ON WAY HOME

By Leonard Lyons

NEW YORK, Sept. 14—Millicent Rogers Balcom, former wife of Count Salm, will return to this country next week . . . Sophie Tucker, who almost was responsible for a controversy, involving all American entertainers, because she sided with Ralph Whitehead, last night declared: **"I'm still with Whitehead, and never will change"** . . . Lillian Taiz, wife of Sam Jaffe—the screen actor whose last appearance was in "Gunga Din"—will make her debut in grand opera. She'll have the Marguerite role in "Faust," with the New York Opera Company.

• • •

OSCAR LEVANT read some of the reports that he is affianced to June Gale . . . Miss Gale is in Hollywood now, and so Levant telephoned her . . . Her sister answered the telephone and told Oscar that June refuses to speak to him . . **"I don't blame her,"** Levant replied, **"but this is a long-distance call and I'm paying for three minutes anyway—so put SOMEBODY on the phone"** . . June's sister obliged and got somebody to talk to Levant until the three minutes had expired.

JUNE GALE

• • •

GEORGE JESSEL now is telling this about his Hollywood experiences . . . When Universal signed him for $1500 a week Jessel received no assignment for six months . . None of the officials answered his calls and he received no visitors—until Alfred Vanderbilt came to his office to say good-by before going to Honolulu . . . Five minutes after Vanderbilt left, Jessel was called to the office of an executive . . . **"That's a fine thing,"** Jessel spouted, **"A. G. Vanderbilt had to visit me before anybody would call to give me an assignment" . . . "It's not about an assignment,"** George was assured. **"I want to know—did he give you a tip on any of the races at Santa Anita today?"**

• • •

MIRIAM VERNE, the young lady who danced for Hitler and who just returned here, is telling friends that she just couldn't help it—that she went to work in Germany because it was tough getting jobs here . . . The Italian Consulate would like visitors to believe that the Bremen headed for Russia . . . Lepke Buchalter is confiding that some fugitives are troubled most by the lack of sleep—because of their mistrust of those harboring them.

• • •

THE LARGEST advertising banner in the world, an 11,800 square feet display, was secured by Michael Todd to publicize his production of "The Hot Mikado" at the Fair grounds . . . Grover Whalen saw the banner, which he couldn't avoid doing, and suggested to Todd: **"Has that banner an officially approved stamp?" . . . "Does it need an official stamp?"** Todd innocently inquired. And so the banner now has a stamp-mark: **"Officially Approved"** . . . Mr. Todd merely had ordered such a rubber stamp made for him—and used it.

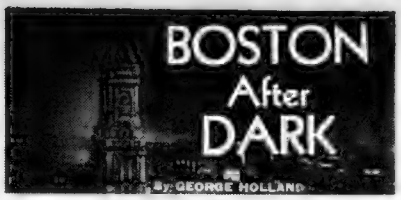

MEMORANDUM TO SENATOR WALSH: Based on information from a source which this reporter correctly esteems as truthful and reliable, we are ready today to predict your political future on two major points, as follows: (1) You will reject the reported offer of the Secretaryship of the Navy . . . (2) You will be a candidate next year to succeed yourself as U. S. Senator . . . Meantime, and after your re-election, if it happens, you will continue to serve as chairman of the potent Naval Appropriations Committee . . . And it is with this part of your career that this memorandum is concerned.

IN THE DAY'S BUSINESS, Senator, could you find time to dictate a brief note to this column and answer the following questions? . . . Was a law passed at the past session of Congress, without much debate and with a modicum of publicity, calling for all Navy contracts—supplies, equipment and construction—to be awarded on a "maximum profit of 'cost plus 30 per cent'"? . . . Isn't a "cost plus 30 per cent basis" too liberal for even so generous a gentleman as Uncle Sam? . . . (Editor's Note—Ships aren't built in a day, George. After contracts are awarded, costs frequently go up. Also, wages are sometimes higher in one part of the country than in another. The Committee recognized these facts. And our New England shipyards benefited. That's why.)

ONCE OVER LIGHTLY: Milady's headgear for the football season and winter will be military in style . . . Leery of propaganda, there are ultra-suspicious souls who say this is the subtlest bit of propagandizing to date . . . Because this year's skimmers are making a hit with the gals . . . Daniel (The Large) Carroll had a deuce across the board on that $216 hoss of Mary Hirsch's . . . And Rocky Palladino, the owner of Remarkable, had a $5 wager on the animal's nose . . . (He must have split one of the tickets as only $2 tickets were reported sold) . . . Nancy Healy, the Weehawken tap-dancing flash at the Cocoanut Grove, is Danny Healy's niece . . . Danny hoofed in the Follies twenty years ago and is one of the really popular denizens of the Broadway jungle . . . For years he has been staging the successful Cotton Club shows in New York, and for years he has been in love with Helen Kane.

WELL, Helen Kane is on the verge of a comeback . . . the erstwhile "boop-boop-a-doop girl" (thank goodness, she's giving up being *that*) was booked to open at Ben Marden's Riviera when Ben got tangled up with the Law . . . Over the teacups early today, Dan's niece, Nancy, sold Barnett Welansky a bill of goods . . . Her aunt-to-be, Miss Kane, will get an offer from Mr Welansky (owner of the Grove) today . . Helen's comeback will begin here, if terms are O. K.

THE WILLIAM J. KENNEDYS (Audwill Stable) are cleaning up at the Brockton Fair's horse show . . Mrs. Kennedy (Audrey) loves their great 9-year-old jumper, and Will's pet is Little Squire, the spectacular grey-white timber-topper who has been a sensation in the rings for a year . . . Erin's Son and Little Squire finished one-two in the open jumping class . . . It's a good thing the Kennedys are a perfect couple.

Hollywood Today

PLAN ANN SHERIDAN TOUR IN EAST

By Louella O. Parsons

Ann Sheridan

HOLLYWOOD, Sept. 14—Ann (Oomph) Sheridan is traveling East, September 23, to do her bit toward helping the American film market. She will have four weeks of personal appearances, opening at the New York Strand, October 5. Just so the small hamlets and cities will know it is Sheridan herself, the car in which she travels will be called "Oomph." She will be accompanied by a maid, a dresser and secretary—all because this is her very first visit to New York.

Aside from the personal exploitation aspects of the Sheridan trip, Warners are motivated by a desire to really do something for the exhibitors. Later thirty players will be sent out to make appearances so that business will be boosted. Recently Claire Windsor and Lya Lys returned from a tour and, while they are not big names, the theaters where they appeared did big business.

JANE WYMAN

• • •

SNAPSHOTS OF HOLLYWOOD: Gus Edwards, so well loved in theatrical circles, is very, very sick; the Smiley Burnettes have adopted a baby girl seventeen months old, and is Smiley thrilled? Charlie Chaplin fell on his face laughing over Jack Oakie's test so he signed him, of course. The first Chaplin scenes have been filmed and are in the can—and that's history; Tilly Losch writes that she has gone to Carnarvon Castle with her bridegroom, Lord Carnarvon, and is caring for twenty war children billeted there; Dr. Joel Fressman took the Clipper for Honolulu yesterday on a vacation and it's my guess that Claudette Colbert will follow him.

• • •

ANN SOTHERN has put her foot down and refused to let Roger Pryor continue his flying lessons, the victory dinner at the Masquers was a real event, according to my favorite doctor, who was there. He said the actors paid great tribute to Ralph Morgan and Kenneth Thomson, who are credited with averting the strike; Lew Ayres was having himself a good time at the Cafe Lamaze with June Gale, Billy Bakewell and a girl I didn't recognize. Maybe I should have asked her name.

• • •

RUTH CHATTERTON opens in Cincinnati the 25th in "You Can't Eat Goldfish"; Billy Seymour and Jane Wyman doing a repeat at the Victor Hugo's. Her steady company, Ronald Reagan, returns soon, and then it will be interesting to see what happens; Jackie Coogan and Norma Hall, the Castoria heiress, stepdaughter to the Johnny Warburtons, stepping out. Jackie leaves Saturday for New York to begin rehearsals for "What A Life."

More news about Hollywood by Louella O. Parsons on the amusement pages.

DAILY STORY — Sophistication

THE MOMENT my eyes met Martin's over the introductions of our hostess, I knew I was a "goner." For this was the man I had dreamed of through adolescent dates with high school boys; a man who was not only handsome and distinguished, but SOPHISTICATED!

Sophistication was, to my naive point of view, the ultimate achievement; foolishly I felt that, without at least a semblance of that mysterious quality, I could not hope to interest this man whom I wanted to marry more than I had ever wanted anything or would again.

And, silly girl that I was, I hinted at a past, with a manner which hinted subtly that my soul had emerged from a sordid contact, sadder, wiser, a little cynical.

Intending only that I should appear older and more experienced in his eyes, and too ignorant of the workings of a man's mind to know what details his experience would add.

WORDS CANNOT describe my intense happiness the night we became engaged.

We had been married less than a month, however, when I began to realize that my husband was suspicious of my every move, my every word and smile.

Jealous of that nebulous figure of the past in which I had made him believe, with the result that he felt he could not trust me now!

Still naive, believing the solution simple, I cuddled in his arms that night and confessed the truth, that there had never been any other man. But he did not believe me!

I had planted the seed of suspicion in the mind of a jealous man and was to reap a harvest out of all proportion to its beginning.

THE END came the night my husband came home, reeling drunkenly, called me every abusive name he could think of, and collapsed on the bed, sobbing: **"Oh, Kathy, what can I do? I was so sure I wouldn't let it matter after we were married, but I can't forget! I can't!"**

Sophistication? It was no more than a thin veneer, for, notwithstanding the affairs a man may have had, he still demands that his wife be above reproach.

Yes, we have gone our separate ways, unable to destroy, even between us, the ghost of a past which never existed.

(Can you write a short story? Send it to Daily Story Editor, Boston American, 5 Winthrop sq., Boston. Five dollars will be paid for the best story published each week.)

LISTEN, WORLD! — By Elsie Robinson

WE HUMANS have a mistaken idea that love's a natural habit . . . one of those things that "just happen" without particular or prolonged effort on our part—like breathing, laughing, sleeping. And if it doesn't proceed as per schedule, something's wrong, probably with the Other Fellow.

Nothing could be further from the truth. Far from being natural, love is one of the most complicated and difficult habits to learn and retain.

Some of our most fantastic myths center around Family Affection. It is a treasured tradition that all Mothers "love" their children; that all normal children return their devotion . . . and heaven help the rash soul who challenges this cherished notion. Yet daily we see pitiful proof that it's fallacious.

IN LOVE'S NAME, parents meddle, mislead, thwart, bully and exploit their children—and in love's name, children impose and deceive and make preposterous demands. Nor is this because Parents are a bunch of stupid or malicious Meanies . . . or children a Gang of Young Grafters. It all arises from our ignorance concerning love and its proper expression.

We confuse love with reactions which have nothing whatever to do with it . . . which are, actually, simply a matter of chemistry. Practically all animals pass through a period of possessive relationship toward their young . . . as their young, in turn, are for a time dependent upon them. BUT THAT IS NOT LOVE.

Nor, by the same token, is Junior's spring-time frenzy the Great Passion. They are both Nature's expedient for reproducing and preserving the species.

LOVE IS GOD'S last and greatest gift to man . . . humanity's most civilized and most perilous adventure. It took man millions of years to learn how to strike a spark from flint . . . it will take him millions more to learn how to use the divine fire in his own heart. LOVE IS NOT A FEELING . . . IT IS A SACRED SERVICE, CALLING FOR THE UTMOST DISCIPLINE, INTELLIGENCE AND TACT.

No one can perform that service "intuitively." It must be learned, step by step, and maintained with a life-long struggle. For one does not always love easily or with delight. There are times when all our natural instincts, our human selfishness, laziness and cowardice fight furiously against such responsibility.

But love must go on, and only a full appreciation of its worth-whileness can make us willing to carry it on.

(Copyright by King Features Syndicate, Inc.

LITTLE ANNIE ROONEY —And Horseshoes Are Lucky!

Dead Strew Warsaw As Rain Pours Down

BUDAPEST, Sept. 14 (AP)—Heavy autumn rains, for which all Poland has been praying in the hope they would hamper Germany's motorized forces, were reported today to have begun in the vicinity of Warsaw during the night.

Meanwhile, Warsaw, still holding out against repeated German thrusts, was a city half in ruins, its plight rendered serious by a growing food shortage and severed communication lines.

Radio broadcasts, virtually the only source of news from the beleaguered city, pictured scenes of death and desolation as a prolonged bombardment by land and air forces continued.

BODIES STREW STREETS

Describing the situation in Warsaw in a broadcast from the capital, Capt. Wladyslaw Polenski of the Polish air force said the entire Praga district was in ruins and that many bodies—some of women and children—lay in the shell-scarred streets.

"Many people were killed inside churches where they had sought safety," he said. "Others died in cemeteries where tombstones were smashed and bodies scattered about."

Polenski declared the Germans had used incendiary bombs and had "shelled and machine-gunned panicky crowds

"Hospitals were pitiful sights during the air raids," the broadcaster said.

MERCILESS BUTCHERY

A staff officer who broadcast a description of fighting said roads were "blocked with smashed lorries, carts, dead soldiers, women and children."

"Bombs explode constantly amid crowds of people running away," he said. "Tanks rumble into view spitting fire. Soldiers and women attack the modern monsters with bunched hand grenades."

Major Starzynski, mayor of the capital, who delivered his daily appeal to the Warsaw populace to stand fast, declared that the city's defenders are "all heroes whose nerves remain excellent, with few exceptions."

He disclosed that "only one plate of food is being allowed a day in Warsaw."

Diet Hoard Big Puzzle

By ARTHUR "BUGS" BAER

Speaking of food hoarding there is a grocery miser who is still looking for a fish he hid in 1914. So are his neighbors.

It's all right to hide a piece of pie and a good cup of coffee, but what kind of food does a man hoard when he is on a diet?

And how many dyspepsia tablets do you store away with a furtive plate of ambushed corned beef and cabbage?

British Release Big Dutch Liner

LONDON, Sept. 14 (INS)—Two days overdue at Rotterdam, the 36,000-ton Nieuw Amsterdam, flagship of the Holland-America line, was temporarily held by British warships during a search for contraband, it was revealed today.

The ship, detained at an unrevealed port, was released yesterday and permitted to proceed on her journey.

(New York officials of the Holland-America line said the smaller steamer Pennland also was overdue at Antwerp. "But," said Gen. Mgr. Peter Van Den Toorn, "such delays are to be expected and have been anticipated by the company." The Nieuw Amsterdam was scheduled to start for New York tomorrow with 1200 passengers, and the Pennland was slated to carry 700 back to America beginning Saturday.)

Release of the American black diamond liner Black Osprey, which was taken to Weymouth Sept. 6, while enroute from New York to Antwerp, was announced today by the British ministry

DOOMED LWOW NOW AFLAME

LWOW, Poland, Sept. 14—Regardless of whether the slowly retreating Polish army is able to stem the German advance, this city of 316,000 population is doomed.

Bombed from the air for 14 days and battered by artillery during the past week, Lwow is a giant torch. A red glow, cast over the city by flames from burning oil refineries, makes a grim mockery of air raid precautions.

Other fires are burning in many sections of the city. Shattered aqueducts have emptied the reservoir from which Lwow draws its water supply and efforts to quench the flames with sand are pitifully ineffectual.

An acute food shortage, the danger of plague and the horror of bombing attacks have reduced the remaining residents to a state of panic. Over all hovers the fear that the Germans may enter the city and any moment.

The panic is particularly acute among the Jewish community which numbers approximately 100,000. In shell-scarred synagogues, the Jews began their New Year celebration by offering up prayers for rain which they hoped might halt the march of the German army.

All railroad junction terminals in the city have been wrecked by bombs, disrupting train travel. As fast as the Poles can repair vital rail lines they are destroyed by German bombers.

Many passenger trains derailed by the bombs lie along the tracks.

Not only military caravans but private cars have been machine-gunned from the air as well as bombed.

2 Saved by Girl At Everett Blaze

It's a little disconcerting to return to one's home and find it on fire. That's what happened to Miss Sarah L. Blomley, 21, early today when she got back to Autumn st., Everett.

With flames spreading up through the house the girl aroused Frank Cushing, on the first floor, and helped her mother, Mrs. Sarah Blomley, to safety from their second-floor apartment. Damage was estimated at $3500.

Nazis Pledge Poison Gas and Germ Ban

By CHARLES A. SMITH
International News Service Staff Correspondent

LONDON, Sept. 14—The German government today promised to abstain from use of poison gas and the spreading of bacteria for the duration of the war if her enemies do likewise, while Great Britain pledged herself to humanized warfare insofar as is possible.

The German pledge was revealed in the House of Lords by Foreign Secretary Viscount Halifax, while in the House of Commons Prime Minister Neville Chamberlain again warned the Reich that aerial bombing of open towns in Poland or elsewhere would meet with stern reprisals.

"Whatever length the others may go to," he added, "however, His Majesty's government will never resort to deliberate attack upon women, children and other civilians for the purpose of mere terrorism."

WOULD AVENGE POLAND

Chamberlain made his statement when questioned concerning the communique issued by Hitler's field headquarters yesterday, in which it was asserted that activities of civilian snipers in Poland had compelled the German artillery and air force to go into action against towns and cities.

He reiterated the reprisal warning voiced by Lord Halifax yesterday and added:

"In the meantime, it must be remembered that our strategy and tactics must at all stages be governed by one consideration—namely, effective prosecution of war.

QUOTES GERMAN PLEDGE

"If German action of the kind suggested is taken, it will inevitably further strengthen the resolves of ourselves and our allies to prosecute the war and insure that the menace we are fighting is finally removed."

Hitler's pledge to refrain from poison gas and disease germs was revealed by Lord Halifax as follows:

"Germany has notified His Majesty's government that she will observe for the duration of the war the prohibitions concerning the use of poison gas and bacteria laid down in the Geneva protocol of June, 1925, but reserving full liberty of action in the event of its provisions being infringed by Germany's enemies."

Nazi Papers Still Omit List of War Dead

BASLE, Switzerland, Sept. 14 (INS)—German newspapers, although the war with Poland has been going on for two weeks and France and Britain have been fighting 12 days, still carry no lists of the dead, Swiss reports said today.

Some papers mention casualties, but place deaths always under 20.

Nevertheless, Swiss quarters heard, many trainloads of wounded are pouring into central Germany, and schoolhouses are being converted into hospitals.

Haussermann Heads Chamber

Oscar W. Haussermann, Boston attorney, today was president of the Boston Chamber of Commerce, elected to succeed Eliot Wadsworth.

Haussermann is a graduate of Harvard College and Harvard Law School and heads the law firm of Haussermann, Davison and Shattuck. He was general chairman of the 1935 Greater Boston emergency campaign and served as vice-president and director of the Community Federation of Boston.

Kennedy Junior Departs for Home

LONDON, Sept. 14 (AP)—Joseph P. Kennedy, Jr., eldest son of the American ambassador, left London today for the United States. He will resume his studies at Harvard law school this fall.

ON THE EASTERN FRONT—Two photos passed by the German censor and radioed to America are these . . . at left, soldiers holding their positions on the outskirts of Warsaw, which, Berlin reports, is now completely surrounded. At right, wave of German drives on entrenched Poles in foreground.

International News Service Radiophoto

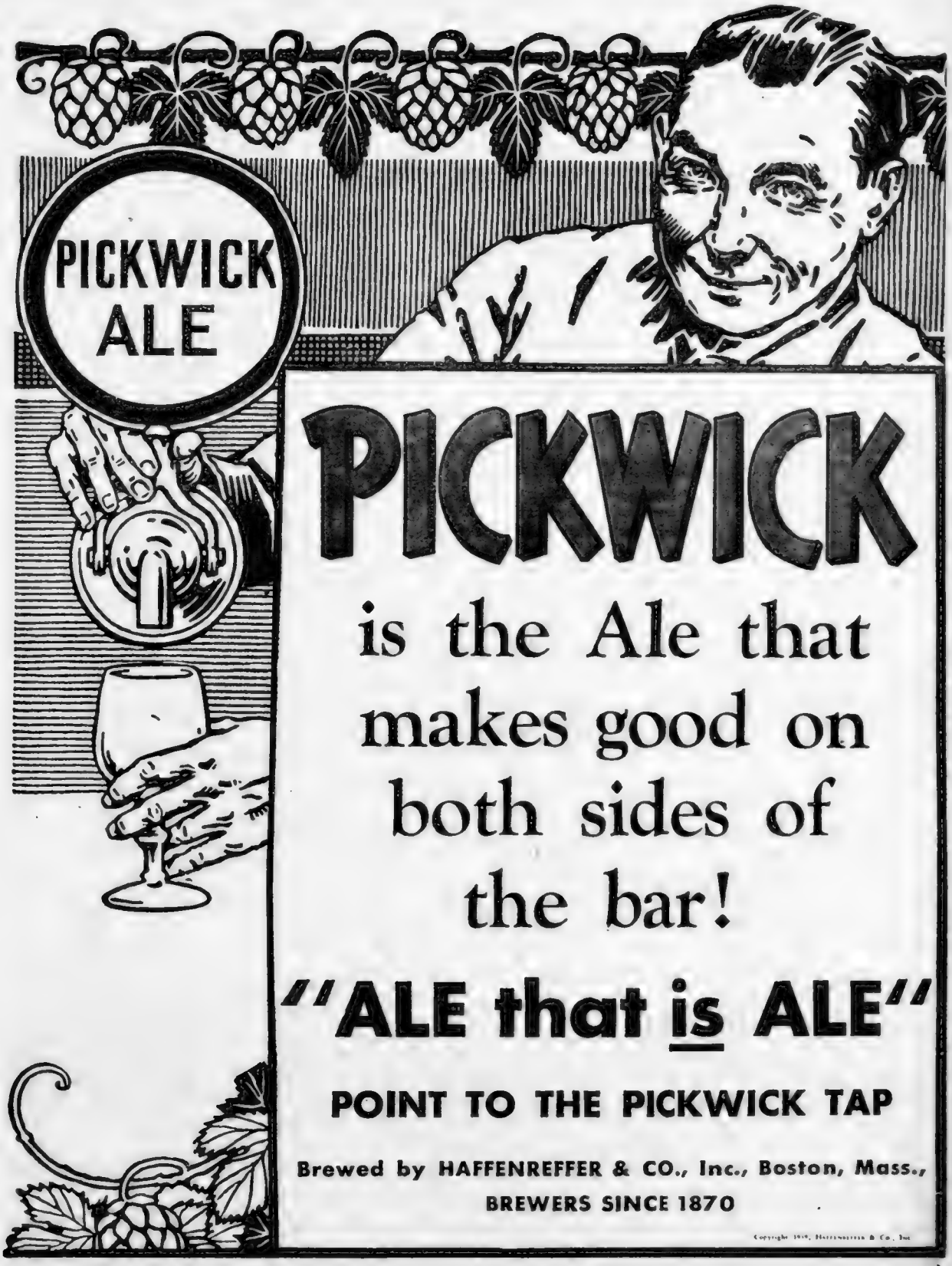
PICKWICK
ALE
PICKWICK
is the Ale that
makes good on
both sides of
the bar!
"ALE that is ALE"
POINT TO THE PICKWICK TAP
Brewed by HAFFENREFFER & CO., Inc., Boston, Mass.,
BREWERS SINCE 1870

'The Man Who Came to Dinner' Premiere at Plymouth

George Kaufman, Moss Hart Differ in Personal Tastes

George S. Kaufman and Moss Hart, America's two most famous theatrical collaborators who are bring their newest opus, "The Man Who Came to Dinner" to the Plymouth a week from Monday night, have a great deal in common, but by differ radically in their personal tastes.

Each has the same whimsical sense of humor, the identical sense of proportionate values without which, of course, it would be impossible for them to work together, but there the identity ceases.

Mr. Kaufman is retiring, shy and extremely diffident. Mr. Hart, to speak figuratively, wears his heart on his sleeve and is definitely the life of the party in every gathering which he attends. Mr. Kaufman will not consent to be interviewed. Mr. Hart will talk for publication at the drop of the proverbial hat.

• • •

Mr. Hart has a wanderlust. He refuses to "stay put" for long in one place despite the fact that he has now acquired two homes—a reconstructed Eighteenth Century stone farm house in Bucks County, Pennsylvania, and a Fifty-Seventh st. mansion in New York. He's always remembering the spicy smells of Bali or that star-spangled night when he sipped Romanee Conti, '28, on a terrace in Biarritz.

Mr. Kaufman, on the contrary, is a stay-at-home content to let the other fellow worry about sailing dates and time tables. He's been to Europe two times, once to direct a play in London, but he doesn't particularly care whether he ever goes there again. He's quite content to get his impressions of the Taj Mahal from picture in a travel book.

Mr. Hart, because of "The American Way," that impressive and gigantic historical pageant play, which they both wrote and which is just closing an eight months' engagement at the enormous Center Theater in New York, has developed a taste for spectacular plays.

• • •

"I wouldn't be surprised," said Mr. Kaufman a few months after it was produced, "if Moss wouldn't want us to join together in the writing of a little thing calling for eight hundred actors, three camels and a herd of llamas. I'm all for simple little plays after that effort—two actors and one set, possibly a telephone booth."

Their latest effort, "The Man Who Came To Dinner," is a sort of compromise. To be sure, it is to be played in one set—a spacious living room, but it has a cast of something like 30 actors. This is exactly 217 less than the number appearing in "The American Way."

Auto Race Epic For Bowdoin

Starting Saturday and continuing through Tuesday, Bowdoin Square Theater offers the perfectly balanced bill. The feature picture stars Pat O'Brien and Ann Sheridan in a fast-moving yarn of speedway racing with actual shots taken from previous meets held at the famous Indianapolis speed track. The title, of course, is "Indianapolis Speedway."

'La Traviata' Will Open Opera Season Tonight

Tonight at 8.30, the curtain will rise at the Boston Opera House on Verdi's "La Traviata."

It will be the New York Grand Opera Company's premiere presentation in its current series at the Opera House.

"Carmen" is listed for tomorrow evening, "Martha" for Saturday afternoon and "Rigolette" for Saturday evening.

Cosma Vullo will sing the role of Violetta tonight, according to the announcement of Director Amedeo Passeri, with Georgia Standing, James Melton, Carlo Morelli, Alfredo Nelli in assisting roles.

Incidental Dances are by the New York Grand Opera Ballet, and guest artists will be Jose Fernandez and Morita, with Kirsten Valbor and Nora Koreff as soloists. Giuseppe Bambeschek will conduct.

Movie Clock

METROPOLITAN—"The Old Maid", 10 12.30, 3.15, 6.40, 9.45; "Tricks Plays With Destiny", 11.45, 2.45, 5.25, 8.25.

FITH MEMORIAL—"Adventures of Sherlock Holmes", 9.15, 1.15, 4.15, 8.15; "When Tomorrow Comes", 11.40, 2.55, 6.25, 9.10.

PARAMOUNT—"Beau Geste", 10.55, 2.20, 5.40, 8.15; "Quick Millions", 9.15, 1.40, 4.50, 7.55.

FENWAY—"Beau Geste", 12.50, 3.50, 6.50, 9.50; "Quick Millions", 2.40, 5.40, 8.45.

OPPHEUM—"Man in the Iron Mask", 11.10, 2.15, 4.50, 10; "Coast Guard", 10.05, 1.05, 3.15, 8.10.

STATE—"Man in the Iron Mask", 11.10, 2.15, 4.50, 10; "Coast Guard", 1.30, 5.15, 8.40.

COLUMBIA—Pictures start at 10.30 Buffet, 2.15, 8.15.

SOUTH STATION—"U. S. Air Corps", war newsreel, Our Gang, color cartoons, sports, 9.30 a. m. to 11.30 p. m.

OLYMPIA—"Each Dawn I Die", 9.20, 12.25, 3.45, 6.15, 9.45; "Bachelor Mother", 11, 2.35, 5.15, 8.25.

TRANSLUX—"Only Angels Have Wings", 10, 1, 2.25, 5.05, 9.20; "Blondie Meets the Boss", 9.25, 1, 4.05, 8.

SCOLLAY—"Star Maker", 10, 12.55, 3.50, 6.45, 9.10; "Death of a Champion", 11.10, 2.15, 5.15, 8.35.

UPTOWN—"Each Dawn I Die", 1.35, 5.05, 8.10; "Bachelor Mother", 3.10, 6.45, 10.20.

MODERN—"Star Maker", 9.15, 12.20, 3.25, 6.30, 9.35; "Death of a Champion", 11, 2.05, 5.10, 8.15.

TREMONT—"Dark Victory", "There Goes My Heart", 9 a. m. to 11.30 p. m.

RKO BOSTON—"Naughty But Nice", 9.30, 12.15, 4.40, 6.05, 10; "The Man Who Dared", 11, 2.10, 5.15, 8.25; "The Winning", 12, 3.10, 6.15, 9.25.

HOWARD—"Persons in Hiding", 10.35, 6.45; "Thanks for the Memory", 9.20, 5.30; Burlesque: 12, 2.20, 8.30.

GLOBE—"Wives of Sin," "Kid from Kokomo", 9 a. m. to 11 p. m.

GAYETY—"Trapped in the Sky", 9.40, 2.05, 5.15, 9; "Man About Town", 10.30, 7.15; Burlesque: 12.05, 3.15, 9.

NORMANDIE—"Tell No Tales," "Underseaver Doctor"; 9.30 a. m. to 11.10 p. m.

BOWDOIN—"They All Come Out"; 9, 11.45, 2.30, 5.20, 8.05; "Ex-Champ"; 10.35, 1.20, 4.10, 6.55, 9.40.

BEACON—"Charlie Chan in Reno," "Red Wagon"; 9 a. m. to 11 p. m.

THE FEMALE OF THE Starts SATURDAY! IONS! EARTH'S FAIREST CREATURES AS WE NEVER KNEW THEM! WOMEN AS THEY ARE WHEN MEN AREN'T WATCHING • THE WOMEN! IT'S DELICIOUS • WOMEN WITH THEIR HAIR DOWN! WOMEN WITH NOTHING ON THEIR MINDS BUT MEN! IT'S MALICIOUS! THE WOMEN! WITH MUD PACKS ON THEIR BEAUTIFUL FACES! WITH SLANDER ON THEIR LOVELY LIPS!

SECRETS OF THE FAIR SEX!

It's delicious—it's malicious—M-G-M's star-crowded, laugh-packed version of Clare Boothe's sensational play that delighted and shocked Broadway for a solid year! The men will shriek with glee and the women will just shriek, at this behind-the-scenes comedy of the fair sex! Be there when the fun starts!

(The gorgeous Fashion Parade of Beauties in ravishing Technicolor is an added treat!)

Norma Shearer
Joan Crawford
Rosalind Russell

The Women

(AND IT'S ALL ABOUT MEN!)

with MARY BOLAND • PAULETTE GODDARD • PHYLLIS POVAH • JOAN FONTAINE
VIRGINIA WEIDLER • LUCILE WATSON • From the Play by CLARE BOOTHE

By Arrangement with MAX GORDON PLAYS & PICTURES CORP. • Screen Play by ANITA LOOS and JANE MURFIN • Directed by GEORGE CUKOR • Produced by HUNT STROMBERG • An M-G-M Picture

2nd BIG HIT

Boris KARLOFF in the greatest role of his career!

"The MAN THEY COULD NOT HANG"

LORNA GRAY • ROBERT WILCOX • ROGER PRYOR

Starts SATURDAY

LOEW'S STATE and ORPHEUM

ENDS FRIDAY!
LOUIS Hayward • JOAN Bennett
"The MAN IN THE IRON MASK"
ALSO 'COAST GUARD'

'THE WOMEN' OPENS ON SATURDAY AT OIPHEUM, STATE

PAULETTE GODDARD and Norma Shearer as they appear in a scene from "The Women," coming Saturday to Loew's State and Orpheum.

Flock of Stars Featured In Popular Comedy-Drama

Metro-Goldwyn-Mayer's "The Women," due to the insistent demands of Loew's State and Orpheum patrons, is to be seen here on Saturday. The original plan was to show it next Thursday.

Based on Clare Booth's Broadway stage hit of the same name, the film adaptation of "The Women" weaves the daily experiences of women into an exciting comedy-drama dovetailing laughs with tears.

Importantly featred in this long-awaited comedy-drama are Paulette Goddard, Mary Boland, Phyllis Povah, Joan Fontaine, Virginia Weidler, Luvile Watson, Florence Nash, Muriel Hutchinson, Esther Dale, Ann Morriss, Ruth Hussey, Dennie Moore, Mary Cecil, Mary Beth Hughes, Virginia Grey, Marjorie Main, Cora Witherspoon and Hedda Hopper.

The story centers about the everyday experiences of women into an exciting comedy-drama into which laughs and tears are skilfully blended.

The story centers about Norma Shearer as a woman whose happiness and home are temporarily wrecked by gossip, and her fight to regain the life that had been snatched from her.

The companion feature stars Boris Karloff, who has the dubious distinction of having died 28 times since becoming a screen star, has not one, but two death scenes in Columbia's "The Man They Could Not Hang." Prominent in the cast of the new horror-film, which was directed by Nick Grinde, are Robert Wilcox, Lorna Gray, Roger Pryor, Ann Doran, Don Beddoe, Charles Trowbridge, and Byron Foulger.

Elsa Maxwell Hit at Uptown

Elsa Maxwell, party-giver de luxe, gives a world of girls on their own a new slant on life in her first film, 'Hotel For Women,' opening tomorrow at the Uptown Theater.

Co-featured with Elsa are Ann Sothern, Linda Darnell (new screen discovery), James Ellison, Jean Rogers, Lynn Bari, June Gale, Joyce Compton, John Halliday, Katharine Aldridge, Alan Dinehart, and Sidney Blackmer.

Also on the same program will be shown "Ex Champ," starring Victor McLaglen, Tom Brown and Nan Grey.

'Charlie Chan in Reno' On Beacon's Bill

"Charlie Chan in Reno" with Sidney Toler in the title role, and "Red Wagon," co-starring Charles Bickford and Raquel Torres, are the Beacon's screen attractions.

'Four Feathers' to Head Scolly, Modern Programs

Alexander Korda's "Four Feathers," starring Ralph Richardson, C. Aubrey Smith, John Clements and Jane Duprez, and "She Married A Cop," starring Phil Regan, Jean Parker and Jerome Cowan, open tomorrow on the Scolly and Modern screens.

"Four Feathers" is a panoramic [illegible] of adventure in the real Sudan where 3000 men and a girl lived six months to bring you this story of cowardice redeemed by blood drenched courage.

You will see 8000 bareshe[illegible] in all their primitive savagery. [illegible] camels in a thunderin stampede [illegible] Kipling's fierce FuzzyWuzzies in [illegible] Korda's [illegible] Valley at Oakleigh on a battlefield ten [illegible]

"She Married a Cop" is a story of [illegible] and matern[illegible] Regan sings [illegible] through "the gayest [illegible] comedy of the year."

AMUSEMENTS

STAGE PLAYS

BOSTON OPERA HOUSE—NOW

NEW YORK GRAND OPERA CO. 200 ARTISTS

TONIGHT—"LA TRAVIATA"—8:30
JAMES MELTON, CESSIA VULLO MORELLI
FRI. EVE., "CARMEN," with Sundermann, Tokatyan, Ercolle Cozzi, Gaudry
Sat Mat—MARTHA (Ercolle Standing Power)
Sat Eve—RIGOLETTO—(Bramante Perrer)
Sun Eve—CAVALLERIA & PAGLIACCI
Mon Eve—AIDA

Telephone Reservations Accepted

Evgs $2.20 $1.65 $1.10 85c
Sat Mats $1.65 $1.10
Box Office Open Daily Inc. Sat. 10 A.M. to 10 P.M.

Send for repertoire Thru Oct 14

AMUSEMENTS

LAST DAY: "NAUGHTY BUT NICE"—"THE MAN WHO DARED" & "THE WARNING"

RKO BOSTON ON SCREEN

STARTS TOMORROW 5 STAR ACTS! IN PERSON THE KING SISTERS FEATURED STARS OF ARTIE SHAW'S RADIO SHOW
FRANK GABY • NAN RAY & CO.
EDEN & ESCORTS • MONROE BROS.

2 BIG FEATURES "A WOMAN IS THE JUDGE"
FIRST BOSTON SHOWING "FLIRTING WITH DEATH"

AMUSEMENTS

TODAY! METROPOLITAN

SHE SPENT HER WEDDING NIGHT ALONE...
with the memory of a love that couldn't be!

UNQUESTIONABLY, BETTE'S BEST! A STORY WRUNG FROM THE HEART OF A WOMAN TO TOUCH THE HEART OF THE WORLD!

BETTE DAVIS
in Warner Bros. adaptation of the Publisher Prize Play
"THE OLD MAID"
with
MIRIAM HOPKINS
GEORGE BRENT
Donald Crisp • Jane Bryan • Louise Prescott

Plus 2nd BIG HIT
JANE WYMAN • ALLEN JENKINS • TOM KENNEDY
"TORCHY PLAYS WITH DYNAMITE"

. . . IT LIVES AND BREATHES THE GREATEST MOMENTS OF A WOMAN'S LIFE!

JOHN M. STAHL, surpasses "Back Street," "Only Yesterday," "Imitation of Life" and "Magnificent Obsession" in his mightiest masterpiece!

STARTS TODAY
IRENE DUNNE CHARLES BOYER
WHEN TOMORROW COMES
PLUS—CO-FEATURE
ADVENTURES OF SHERLOCK HOLMES
BASIL RATHBONE • NIGEL BRUCE
IDA LUPINO • E. E. CLIVE
KEITH MEMORIAL
BROUGHT BACK! Timely! Thrilling!
"INSIDE THE MAGINOT LINE" by MARCH OF TIME

AMUSEMENTS

GAYETY Glorified BURLESQUE
BUBBLES YVONNE
WALLY STANFORD-HAZEL WALKER
IN "NAUGHTY NINETIES"
MIDNITE SHOW—FRIDAY
15c TILL NOON 25c MATS. 25c-35c EVGS. 35c-50c

GLOBE
WAGES OF SIN
CO-FEATURE: "Kid From Kokomo"

UPTOWN 1000 Seats 30c Starts 3 P. M. Air Condition'd
Ginger ROGERS David NIVEN BACHELOR MOTHER
James CAGNEY George RAFT EACH DAWN I DIE
Latest Issue "THE MARCH OF TIME"
Fri.: 'Hotel For Women'-'Ex-Champ'

COOL BEACON
SIDNEY TOLER-RICARDO CORTEZ
"CHARLIE CHAN IN RENO"
"RED WAGON"

15th NORMANDIE OPPOSITE REVERE HAM. ROAD
MELVYN DOUGLAS
TELL NO TALES
LLOYD NOLAN—J. C. NAISH
UNDERCOVER DOCTOR

NEW TREMONT
BETTE DAVIS-GEORGE BRENT
DARK VICTORY
FRED MACMURRAY-THERESA WRIGHT
STARTS SUNDAY PAUL MUNI—JUAREZ
ASTAIRE—RIGERS—CASTLES

COLUMBIA BURLESQUE
DARING SHA-MI?
BAR JOHNSON, GYPSY NINA & GUARDSMEN • MANDY KAY
CARRIE FINNELL

Only Traveling Burlesque in Boston
3 Shows Daily 12-2 30-8 30
"Daughters of Eve" Burlesque
RADIANNA
MLLE. RENEE
Morgan Sisters-Jean Lee
Leonard Kraner Lee De Vine
Max Coleman Lorette Rogers
60 People—30 Glorified Girls
Next Week Starting Sunday Midnight—ANN CORIO

THE OLD HOWARD
Entire Show Friday

COOL TRIANON Friday
BARBARA STANWYCK—NEIL McCREA
"UNION PACIFIC"
MADELEINE CARROLL—FRED MacMURRAY
"CAFE SOCIETY"

PARAMOUNT FENWAY
Starts TODAY!
GARY COOPER
IN PARAMOUNT'S NEW
BEAU GESTE
RAY MILLAND
ROBERT PRESTON
SUSAN HAYWARD
BRIAN DONLEVY
2 ADDED
QUICK MILLIONS

SCOLLAY and MODERN
BING CROSBY "THE STAR MAKER" LINDA DARNELL
LYONE OVERMAN "DEATH OF A CHAMPION"

MARBLE OLYMPIA
James CAGNEY "EACH DAWN I DIE" Geo. RAFT
GINGER ROGERS "BACHELOR MOTHER"

BOWDOIN
VICTOR McLAGLEN "EX-CHAMP"
RITA JOHNSON "TWELVE COME OUT"
STARTS SAT.—"INDIANAPOLIS SPEEDWAY"

RADIO LOG

1500 1410 1230 1120 990 920 830 590

WMEX WAAB WNAC WCOP WBZ WORL WHDH WEEI

Best Bets

3:00 P. M., WAAB—Red Sox-Cleveland Baseball Game.
7:00 P. M., WNAC—Fred Waring "Pleasure Time" all-star musical variety.
7:30 P. M., WEEI—Joe E. Brown, comedy half hour.
8:00 P. M., WNAC—Rudy Vallee hour.
10:00 P. M., WNAC—Bob Burns "Music Hall" hour.

Dance Music

6:15 P. M., WHDH — Hans Oehme.
7:30 P. M., WMEX — Stan Brown.
9:00 P. M., WAAB—Johnny Davis.
11:30 P. M., WAAB—Shep Fields.
12:00 Midnight, WEEI—Jerry Livingstone.
12:30 A. M., WBZ—Charlie Barnet.

3:30 P. M.
WEEI—Nat'l Youth
WBZ—Gypsy Caravan
WNAC—Pepper Young
WHDH—Lost Empire

3:45 P. M.
WBZ—Weather, News
WNAC—Guiding Light
WHDH—Musicale
WCOP—Win—Place—Show

4:00 P. M.
WEEI—LeBrun Sisters
WBZ—Smile Parade
WNAC—Backstage
WHDH—Freddie Green
WCOP—Revue

4:15 P. M.
WEEI—Organ
WNAC—Stella Dallas
WHDH—Fishermen

4:30 P. M.
WEEI—Hector Orch.
WBZ—Star Spangled Banner Anniversary
WNAC—Vic and Sade
WHDH—Hit Review
WBZ—News
WORL—Swing Along!

4:45 P. M.
WNAC—Midstream

5:00 P. M.
WEEI—Boston Hour
WBZ—Woody Herman
WNAC—The O'Neils
WAAB—Sport Matinee
WMEX—"Uncle Newt" Comic Pages
WHDH—Variety
WCOP—Sentimental
WORL—The 920 Club

5:15 P. M.
WBZ—Benny Goodman
WNAC—Eddie Duchin
WMEX—White Brigade
WCOP—Tonic Tunes

5:30 P. M.
WEEI—March of Games
WBZ—Variations
WMEX—Winners
WHDH—Dialogues
WCOP—Let's Waltz
WORL—Film Spotlight

5:45 P. M.
WEEI—Scattergood
WBZ—Interlude
WNAC—Adventure
WAAB—Sports
WMEX—5-Star News
WCOP—News
WHDH—Haggerty Swing
WORL—The 920 Club

6:00 P. M.
WBZ—Weather
WEEI—News
WNAC—News
WAAB—Concert
WMEX—Italian
WHDH—Baseball Score
WCOP—Dance Ave.
WORL—920 Club

6:15 P. M.
WEEI—Highway Safety
WBZ—News-Sports
WNAC—Frank Frisch
WHDH—Bavarian
WCOP—Music Minutes

6:30 P. M.
WEEI—Jay Wesley
WBZ—Dinner Dance
WNAC—Rendezvous
WAAB—Grand News
WHDH—Al Rawley
WCOP—Turf Club

6:45 P. M.
WEEI—Wonderland
WBZ—Commentator
WAAB—Race Results
WMEX—Sports, Scores
WCOP—World Dances

7:00 P. M.
WEEI—Amos 'n' Andy
WBZ—Easy Aces
WNAC—Fred Waring Pleasure Time
WAAB—Commentator
WMEX—Venetians
WHDH—Marshall Or.

7:15 P. M.
WEEI—Parker Family
WBZ—Mr. Keen, Sketch
WNAC—European news
WAAB—Elliott Roosevelt
WMEX—5-Star News
WHDH—Herman Or.

7:30 P. M.
WEEI—Joe E. Brown
WBZ—Rhythm Fables
WNAC—News drama
WAAB—Green Hornet
WMEX—Serenade
WHDH—Rhythmic

7:45 P. M.
WBZ—In Europe
WNAC—Dance Music
WMEX—Sundown Music
WHDH—Dance Music

8:00 P. M.
WEEI—Ask-It-Basket
WBZ—Vicki Chase
WNAC—Rudy Vallee
WAAB—Unitarian
WMEX—Housing Clinic
WHDH—Voice of N. E.

8:15 P. M.
WMEX—Sing Song Time

8:30 P. M.
WEEI—Seems Strange
WBZ—It's Up to You
WAAB—First Offender
WHDH—Park Lake Or.
WMEX—Leo Mack Or.

9:00 P. M.
WEEI—Major Bowes
WBZ—Prom. Symphony
WNAC—Good News Hour—Variety, Music
WMEX—Classic Album
WHDH—Dance Music

9:15 P. M.
WAAB—Edwin C. Hill

9:30 P. M.
WAAB—Sinfonietta

10:00 P. M.
WEEI—Workshop
WBZ—1001 Wives
WNAC—Bob Burns Variety Hour
WAAB—Mickey Alpert
WMEX—Dance Parade

10:30 P. M.
WBZ—Sen. Wm. Borah on Neutrality
WEEI—Viewpoints
WMEX—News

10:45 P. M.
WEEI—As Announced
WAAB—Concert Revue
WMEX—Venetian Music

11:00 P. M.
WEEI—Weather, News
WNAC—News
WMEX—Sportoscope

11:15 P. M.
WEEI—Eddie Duchin
WBZ—Music You Want
WNAC—Weather
WAAB—Dick Jurgen
WMEX—McDonald Or.

11:30 P. M.
WEEI—Hal Kemp Or.
WNAC—Jan Savitt
WAAB—Shep Fields
WMEX—Majestics Or.

12 MIDNIGHT
WEEI—Ted Weems Or.
WBZ—Fats Waller
WNAC—Roy Eldridge
WAAB—News

Hollywood Paragraphs

By Louella O. Parsons

HOLLYWOOD, Sept. 14—RKO and Garson Kanin have kissed and made up, and the fair-haired boy who directed the money-making "Bachelor Mother" will soon start his new assignment, "Woman Overboard."

Interesting to hear that Leo McCarey, who takes nobody's dust in the directing line, will limit his talents to merely producing this story of Sam and Ella Spewack. He won't reval a thing about the yarn except to admit it is a timely story without a war background—and they're dickering with Jean Arthur and Columbia to borrow her for the top femme role if she doesn't do "His Girl Friday." In the meantime the Ann Shirley picture that stirred up all the Kanin rumpus is being directed by George Nichols.

• • •

Robert Kane's rush to get back to London and Monty Banks' quick trip there reveal an interesting situation. Conditions abroad are not really as bad as have been pictured. Walter Futter who is producing Leslie Howard's picture, "The Man Who Lost Himself" in London, writes via the Yankee Clipper that unless a sudden government edict prevents, he will start production immediately.

Alexander Korda is continuing "The Thief of Bagdad" and will also make propaganda films. The theaters in France and London have reopened and according to a letter received today London looks for a boom in motion pictures in spite of the war. So it's really too bad so many small people lost their jobs when the Hollywood producers 6000 miles away got more scared than the London crowd right on the scene.

• • •

"The Road Back," Erich Maria Remarque's followup to "All Quiet on the Western Front," was so badly cut by German censorship that James Whale, the director, was fit to be tied. Now that there 's no chance of it being shown in Germany anyway, Universal has decided to put back the cuts and reissue the picture which in its original state I am told was very good.

In spite of the determination to make musicals and comedies, there is plenty of activity on war plays. 20th Century-Fox took a look at "What Price Glory," the high spot comedy of war.

GRAND OPENING, FRIDAY, SEPT. 15, 7:30 P.M.
SKATELAND ROLLER SKATING
Roger Magee at the Hammond Organ
Afternoons and Evenings
No Increase in Prices
EGLESTON SQ. GARDENS
At Egleston Sq. Station
ROXBURY, MASS.

DINE AND DANCE DIRECTORY
COCOANUT GROVE Mickey Alpert and Orchestra Dine and Dance 2 Floor Shows Nightly 7.45 and 11:30 P. M. Dinners $1.50. LIB. 3256. 17 Piedmont St.
CAPPY'S—NORTH EASTON — Route 139 — 20 Minutes from Mattapan Sq. JONES BROS.—ARTHUR MARTEL AND OTHERS.
AT LAWRENCE
THE HOFBRAU THE ONLY ONE OF ITS KIND IN AMERICA! 3½ HOUR FLOOR SHOW. FUN—THRILLS—ACTION! Don't Miss It!

PROGRAMS at your Community THEATRES for THURSDAY
ALLSTON
CAPITOL Air Conditioned ASP. 0225 FREE PARKING — James Cagney-Geo. Raft "Each Dawn I Die" Chas Ruggles-Mary Boland "NIGHT WORK"
CAMBRIDGE
Air Conditioned CENTRAL SQ. TRO 7900 — Geo. Sanders-Sally Gray "The Saint in London" Chas. Ruggles-M. Boland "NIGHT WORK" Tom "Hotel For Women"
HARVARD KIR 4063 — Jack Benny ★ Dorothy Lamour "Man About Town" Preston Foster-Lynn Bari "Chasing Danger"
DORCHESTER
TAL 4040 CODMAN and FRANKLIN TAL 5900 — Dead End' Kids & Margaret Lindsay "HELL'S KITCHEN" Charles Ruggles-"NIGHT WORK"-Mary Boland SAT.-"Each Dawn I Die" & "Bachelor Mother"
FIELDS COR. TAL 3200 & MORTON GEN. 6300 — Johnny Weissmuller-Maureen O'Sullivan "Tarzan Finds a Son" Walter Pidgeon "Stronger Than Desire"
DORCHESTER—MATTAPAN
COL. 2000 Perfectly Air Conditioned STRAND & ORIENTAL BLU. 1200 — JAMES CAGNEY "EACH DAWN I DIE" GEORGE RAFT GINGER ROGERS 'BACHELOR MOTHER' DAVID NIVEN SAT.-"Four Feathers" & "Hotel for Women"
ROXBURY
HIG. 0100 RIVOLI — JAMES CAGNEY-GEO. RAFT "Each Dawn I Die" GINGER ROGERS "Bachelor Mother"
HIG. 0100 DUDLEY-SHAWMUT GAR 1870 — Robert Donat "GOODBYE, MR. CHIPS" "It Could Happen to You" | "TARZAN FINDS A SON" Virginia Bruce "Stronger Than Desire"
SOMERVILLE
STRAND SOM 0830 MAT 2-EVE 8 — Pat O'Brien - Wayne Morris "Kid From Kokomo" "PECK'S BAD BOY WITH THE CIRCUS"

☆ TONIGHT! ☆
WNAC ☆ 9 P. M.
"GOOD NEWS OF 1940"
with
FANNY BRICE as "Baby Snooks"
WALTER HUSTON
ROLAND YOUNG
Connie Boswell
Hanley "Daddy" Stafford
Meredith Willson's Orchestra
☆
Enjoy the show . . . and enjoy, too
The New MAXWELL HOUSE
Now More Than Ever . . .
Good to the Last Drop!

Programs AT YOUR NEIGHBORHOOD THEATRE FOR THURSDAY
ARLINGTON
ARL. 1197 REGENT MAT. 2-EVE. 7:45 — MYRNA LOY-ROB'T TAYLOR "LUCKY NIGHT" "BOY SLAVES" Free Dinnerware to Ladies
BOSTON
SOUTH STATION LIB. 5560 — LATEST MARCH of TIMES U.S. AIR FORCE — INDIA·OUR GANG 2 COLOR Cartoons — ALL LATEST WAR NEWSREELS
BROOKLINE
COOLIDGE CORNER — HOTEL FOR WOMEN ANN SOTHERN-LINDA DARNELL — MR. MOTO TAKES A VACATION — Also MARCH OF TIME Latest Issue — FRI.: "FOUR FEATHERS"-"EVERYBODY'S BABY"
BROOKLINE VILLAGE
BROOKLINE — Victor McLAGLEN EX-CHAMP — A WOMAN IS THE JUDGE INESCORT
CAMBRIDGE
UNIVERSITY HARVARD SQ. KIR. 4580 — EACH DAWN I DIE — MARCH of TIME — And "MILLION DOLLAR LEGS"
CHARLESTOWN
THOMPSON SQ. CHA. 1660 MAT. 2-EVE. 8 — Mickey Rooney-L. Stone-"Andy Hardy Gets Spring Fever" and "Trapped in the Sky"-J. Holt-K. DeMille
DORCHESTER
DORCHESTER GEN. 9700 MAT. 2-EVE. 7 — Joan Blondell-Melvyn Douglas, "GOOD GIRLS GO TO PARIS" & "STUNT PILOT" J. Trent-M. Reynolds
MAGNET GEN. 2200 CONTINUOUS 1 to 11:30 P. M. — "CAPTAIN FURY"-Brian Aherne-Victor McLaglen J. Ellison-H. Wood-"ALMOST A GENTLEMAN"
EVERETT—WATERTOWN
EVE. 2311 PARK and COOLIDGE MID. 3780 — "HARDYS RIDE HIGH" "Kid From Texas" CHINA 1:30-7:30 | Robt. Donat-Greer Garson "GOODBYE MR. CHIPS" "Risky Business"
LYNN
LYNN OPEN-AIR AUTO THEATER — CONT. DUSK TO MIDNIGHT LEON AMES ★ CHARLOTTE WINTERS "Panama Patrol" Penny Singleton-Arthur Lake "BLONDIE"
MALDEN
STRAND MAT. 1:45 P. M. EVE. 7-11 P. M. MAL. 0212 Free Parking — LIONEL BARRYMORE—"ON BORROWED TIME" "MAISIE"—Robert Young-Ann Sothern
IF YOUR FAVORITE THEATRE IS NOT LISTED HERE, ASK YOUR THEATRE MANAGER TO HAVE IT PUBLISHED FOR YOUR CONVENIENCE.
MALDEN
GRANADA — GINGER ROGERS-DAVID NIVEN "BACHELOR MOTHER" — SAINT IN LONDON — Coming: CAGNEY-RAFT EACH DAWN I DIE
MEDFORD
MEDFORD MYSTIC 1800 MAT. 2—EVE. 6 45 — "IT'S A WONDERFUL WORLD" C. Colbert-J. Stewart Jackie Cooper-Wendie Barrie "NEWSBOYS' HOME"
MEDFORD—MELROSE
MYS. 0017 FELLSWAY-NEW MELROSE MEL. 0800 — ROBERT DONAT "GOODBYE MR. CHIPS" "Some Like It Hot" | LEW AYRES 'CALLING DR. KILDARE' DICK POWELL "NAUGHTY BUT NICE"
NORTH STATION
LANCASTER LAF. 4050 11 A. M. to 11 P. M. — "KID FROM KOKOMO"-Wayne Morris-Pat O'Brien Rochelle Hudson-"MISSING DAUGHTERS"
REVERE
BOULEVARD-REVERE REV. 3400 AT BOTH THEATRES REV. 2900 — Mickey Rooney Andy Hardy Gets Spring Fever Rita Johnson—"THEY ALL COME OUT"
SAUGUS
DRIVE-IN THEATRE SAUGUS — JOEL McCREA-ANDREA LEEDS "YOUTH TAKES A FLING" "Side Show Fakir"-Mickey Mouse "The Worm Turns" & News Newburyport Pike-Cont. Nightly Rain or Shine-Last Show 10 15
SOMERVILLE
CAPITOL - BALL SQ. - CENTRAL — Sonja Henie-Tyrone Power "Second Fiddle" "Code of Secret Service" | Jack Benny-"Rochester" Man About Town 'INSIDE INFORMATION'
DAVIS SQ. SOM. 2290 Free Dinnerware to Ladies — HEDY LAMARR-"ECSTASY" "TOPPER TAKES A TRIP"—ROLAND YOUNG
TEELE SQ. SOMERVILLE BROADWAY — JUNE LANG "FOR LOVE OR MONEY" ROBERT KENT Bruce Cabot-Helen Mack "MYSTERY OF THE WHITE ROOM"
SOUTH END
NATIONAL HAN. 2880—FREE Ladies' Sunburst Tableware — Gail Patrick-Otto Kruger-"DISBARRED" "Adventures of Jane Arden"-R. Towne-W. Gargan
WATERTOWN
WATERTOWN SQ. MID. — WALLACE FORD-ARLINE McMAHON-"BACK DOOR TO HEAVEN"-MARGARET LINDSAY-"ON TRIAL"
WEYMOUTH
DRIVE-IN THEATRE WEYMOUTH — Clark Gable-Claudette Colbert "IT HAPPENED ONE NIGHT" OSWALD in "CRACKPOT CRUISE" and NEWS Route 3A to Hant. Cont. Nightly Rain or Shine-Last Show 10:15

HITLER FALLS SHORT OF GREATEST LEADERS

Continued From Page 22

llousness by success worshippers, that is, 99 per cent of his contemporaries.

Here we find the prototype of Hitler's probable fate. Like Napoleon III he built a tyranny without ideas. Since Hitler, as leader of the Germans, is the direct successor of Wilhelm II, he may well be compared with the latter whereby the scale is fairly well balanced. It will always remain significant in German history that twice in succession this great nation waxed enthusiastic about hystericals in their lead; Wilhelm, too, like Hitler, was applauded for 25 years by the overwhelming majority of Germans. Both men derived their martial bearing, their provocative, arrogant addresses from an insuperable inferiority complex, caused in Wilhelm's case by a physical defect, in Hitler's by a lowly origin, an academic failure, a frustrated career as an artist. In facing the world, both had to rationalize those shortcomings within themselves. Both ran away the first moment of serious danger, differing only in that it threatened Wilhelm at the end of his career, that is, at the close of the World War, and Hitler in the beginning, during his early Putsch. Both won their successes as orators and as stage directors, through their showmanship; both had mooned over the Lohengrin ideal. Wilhelm, however, hardly ever talked to the masses. Both sprang surprises with the spasmodic decisions of abnormally nervous persons who seek to subdue their innate fear through rash and blustering conduct. If one transposes Wilhelm's mustache into one of the official, hence gloomily commanding photos of the 50-year-old Hitler, the physical resemblance becomes striking.

Continue this absorbing story by the world's most famous biographer in tomorrow's Boston Evening American.

CROSSWORD PUZZLE

Copyright by King Features Syndicate, Inc.

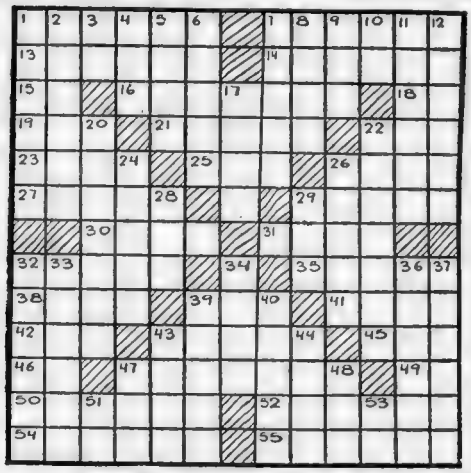

ACROSS

1—Who explored the Mississippi with Marquette?
7—Swords
13—What was the first name of the statesman who became Lord Protector of England in 1653?
14—In medieval romance what island was "not far on this side of the terrestrial paradise"?
15—French article.
16—Relentless avenging deity
18—Have existence
19—Salt
21—Of what country did Primo de Rivera become dictator?
22—Vegetable
23—What patriot made a famous speech against the writs of assistance?
25—Transgress
26—Goal
27—At no time
29—People akin to Lithuanians
30—What is the first name of the dramatist who wrote "Icebound"?
31—Beverage
32—Land measures
35—In the manner of one thrusting
38—Orchestra
39—Weep convulsively
41—Fly aloft
42—One of a group of tribes of the Niger
43—Who was the wife of Abraham and mother of Isaac?
45—Bind
46—Deposit account (abbr.)
47—Next to the Ruhr, what is the greatest mining section of Germany?
49—Symbol for calcium
50—City in New York
52—Invasion
54—Made a predatory incursion
55—Places where cattle are kept

DOWN

1—Who was the star of the early talkie, "The Jazz Singer"?
2—Salt of oleic acid
3—Chinese measure
4—Yellow bugle
5—Elongated fish
6—Snares
7—Cloth
8—River in England
9—Legal profession
10—Hebrew name for God
11—Masculine name
12—Lurks
17—Embark
20—What is the Italian name for Leghorn?
22—One who loves his country
24—Bound with stitches
26—Encounters
28—Thing: in law
29—Meadow
32—Dweller
33—Occultism
34—Bore on the person
36—Secular
37—Walks on
39—Vegetables with dressing
40—Foundation
43—Former title
44—Intimate
47—Masculine nickname
48—Constellation
51—Note of the scale
53—Symbol of oleum

(For puzzle solution, please see Page 21).

Advertisement

ASTHMA

Paroxysms — Wheezing

TRY ONE DOSE DR. PLATT'S RINEX PRESCRIPTION. Not a burning powder or cigarette; no nux, no odor. A physician's proven prescription, taken INTERNALLY in measured tasteless capsules, to relieve asthmatic wheezing, coughing, make breathing easier in a few hours—or your money back. Not habit-forming. At druggists $1.00. Or FREE TRIAL from Fraley Products, Inc., Norwalk, Conn.

In Boston Stores....

By ANN SAWYER

We Loved Them So Will You!

● **YOU'LL** want this important Jacket Dress that makes two costumes bloom where one grew before! I've sketched the dress with the jacket—and the bodice of the dress itself to show you the lovely dressmaker details! Comes in brown with green or black with red. Sizes 14 to 20—and it's only $7.95 in Filene's Thrift Avenue Shop, 4th floor.

● **AN** Autumn "Must" is this adorable dress that buttons all the way down the front. Has trim, becoming white collar—fits beautifully. It's so nicely made you'd never suspect the price! In black—copen and teal it's $5.98. Sizes 14 to 20. Filene's California Corner, 6th floor.

● **THE** smart thing to do is to blend this flannel shirt 'n' skirt "Tone on Tone." Wear evergreen skirt with apple green shirt, grape with mauve, terra cotta with amber, stone blue with dove! Classic shirt, $3.98. Swingy skirt, $3.98. Sizes 12 to 16. Filene's College Center, 4th floor.

● **IF** you wear size 9 to 17 you won't be able to say no to this fetching little dress. You'll love the demure neckline—willowy waist—full skirt! It's $7.95 in Filene's Junior Miss Shop, 4th floor.

● **NOTE:** These clothes, illustrated and described, were selected at Filene's by Ann Sawyer. Though merchandise stocks were adequate when fashions featured here were chosen, neither the store co-operating nor the Record-American is responsible for their depletion, price changes or typographical error.

B.A.—9-14-39—35

Smart Set Functions

By BETTY ALDEN

PORTIA MILLER has jumped the gun on most of her Boston sister debs . . . For the past two weeks she has been in Chicago visiting Marilyn Martin and attending the early rush of debutante parties in the Windy City . . .

As we've often mentioned, no deb party is complete without a stag line of collegians, so the deb seasons in other cities reach their height before the big Eastern colleges open, or during vacations . . . whereas in Boston all the lavish parties are later on in the season when Harvard is in full swing . . .

So, if a girl can take in the parties in two cities she virtually enjoys the activities of two complete debutante seasons . . .

Portia has managed to cover a lot of territory in the past few years . . . She is the daughter of Mrs. Stephen B. Ames of Milton, a former Chicagoan . . . When the family left Chicago about eight years ago they lived in Switzerland where Portia attended schools in Lausanne and Zurich . . . Then she came to Boston and finished her education at Milton Academy . . . This past summer she divided her time between Nantucket and Little Compton, R. I. . . .

Her hostess in Chicago made her own debut at a large supper dance last week-end, at the lakeshore estate of her parents, Mr. and Mrs. Mellen C. Martin . . . The two girls were classmates at school in Switzerland . . . Last June Portia was honored at a small luncheon given by her mother to celebrate her graduation from Milton Academy . . .

* * *

Gloria Gilman Honored

SPORTY TWEED SUITS and modish fall woolens made their first social appearance on the North Shore yesterday at the luncheon which Mrs. James H. Gilman gave at the Essex County Club for her daughter, Gloria . . .

In their tweeds, Helen Addison and Joan Curtis looked snappy enough to strut right into the stadium for a football game . . . Helen's was of green and red plaid, with a full flaring skirt made on the bias of the plaid, and a short fitted jacket hugging her figure . . . Her hat was a twist of the fabric made into a jaunty turban . . .

Joan went around snapping pictures of everybody with her candid camera . . . and was a perfect subject for pictures herself in a colorful lavendar and purple checked tweed suit, made exactly like Helen's . . .

Mrs. James Simonds (Mary Porter Wardwell) was enjoying the novelty of being called "Aumtie" for the first time . . . She had just heard from Chicago that a baby girl had been born Tuesday night to her sister Polly (Mrs. Chauncey Keep Hutchins) . . . bringing grandparent honors to Polly's parents, Mr. and Mrs. Sheldon Wardwell of Brookline . . . Mrs. Simonds' luncheon costume was a sheer wool of her favorite green with a mink neckpiece and jaunty green suede hat . . .

* * *

Junior League's New Publicity Director

NANCY PEABODY, who went to school in Italy with Gloria last winter, was receiving a lot of good natured teasing about her new hat and about looking so healthy . . . She has just returned from a summer camp where she had an active outdoorsy summer as counsellor, and was bubbling over with joie de vivre . . .

Her hat was a little scarlet velvet version of the very latest mode, which would require all the adjectives of a fashion expert to describe . . .

Nancy is not only very popular and talented musically, but capable and efficient as well . . . During her deb year she attained one of the highest honors her sister debs could bestow upon her . . . chairmanship of the Junior League provisionals . . . and now she has been appointed publicity director of the League for the coming winter . . .

Joanna Hoyt is another pretty post deb who has experienced the satisfaction of holding a job . . . and now that her successful season as publicity director of the summer theater at Bass Rocks is ended, she is seriously considering an offer for a similar job on Broadway . . . If she goes to New York she will probably share a suite at the Barbizon with Leila Ernst of Brookline, who gained so much fame this summer through her movie tests and subsequent offer of a job in a new Broadway show . . .

Boston Evening American Photograph

AFTER STANDING in the receiving line to greet her many guests, Gloria Gilman, attractive daughter of Mr. and Mrs. James Gilman of Manchester, welcomed the opportunity to sit down and relax a moment on the terrace at the Essex County Club where her debut party was held yesterday.

Miss Weld Weds Soon

One of the season's outstanding weddings will be that of Miss Adelaide Weld, daughter of Mr. and Mrs. Philip B. Weld of New York and Boston, to Robert Bacon Whitney, son of Mr. and Mrs. George Whitney of Westbury, L. I.

The ceremony will be performed at noon Saturday, Sept. 16, at Wareham, Mass., followed by a reception at the summer home of the bride's grandmother, Mrs. Stephen B. Weld of Boston.

Katharine Weld, twin sister of the bride, will be maid of honor, and bridesmaids wil include Frances Weld, another sister; Nancy Meyer of Hamilton, cousin of the bride; Alice Whitney, cousin of the bridegroom; Beatrice Whitney, sister of the bridegroom; Beatrice Gray of Locust Valley, L. I., and Martha Michaels of New York city.

Somerville Nurse to Wed

Mr and Mrs. William G. Morris, of Somerville announce the engagement of their daughter, Florence, to Milton A. Thompson, son of Mr. and Mrs. M. C. Thompson of Roslindale.

The bride-elect is a registered nurse and graduated from Cambridge Hospital this year.

* * *

From Gorham, N. H., Mr. and Mrs. Charles E. Sullivan announce the engagement of their daughter, Jean, to Ernest J. Lassen, of Plainfield, N. J.

Miss Sullivan . . . a former resident of Newton Center . . . is a graduate of Gould Academy, Bethel, Maine. The prospective bridegroom was graduated from North Carolina State College.

Dr. Eddy's Question Box

Tested and Approved — Good Housekeeping Bureau — Good Housekeeping Magazine

DOES COOKING LESSEN ORANGE JUICE'S VALUE? | WILL VINEGAR DESTROY VITAMINS?

By DR. WALTER H. EDDY

Director of Good Housekeeping Bureau

Will you please tell me whether orange juice or tomato juice loses food value or vitamins when used in cooked or baked preparations?

Vitamins A and C, both of which are present in orange juice and tomato juice, are damaged or destroyed by contact with the air, and this destruction is more rapid in the presence of heat

We have no specific figures on the extent of loss of these two vitamins when tomato juice or orange juice is used in cakes or breads, but we do know there is considerable destruction. It would be impossible to answer the question definitely without definite tests on the particular type of cooked product involved.

Properly Made Utensils Are Safe

Does the use of aluminum or enamelware utensils for cooking have any harmful effect on the body?

It is fully established by competent tests that it is perfectly safe to eat foods cooked in aluminum cooking utensils. In case of enamelware one needs to know whether the enamelware used contains toxic metals which are soluble in foodstuffs.

Before approving enamelware utensils Good Housekeeping Institute conducts careful experiments to determine the amount of metal dissolved by different types of foodstuffs, and the presence or absence of toxic metals before giving its approval. Any utensil approved is safe to use.

Vinegar and Vitamins

Does vinegar on spinach or other greens destroy the vitamins and other food values?

There is nothing in vinegar which is destructive to any of the vitamins. As a matter of fact, vitamin B is more stable in an acid solution, and vinegar will tend to conserve rather than destroy that vitamin.

VITAMIN A is the anti-xerophthalmic vitamin, because its omission from the diet results in an eye disease called xerophthalmia. It is a component of butter fat and egg yolk. It is also present in the green leaves of plants, in certain roots especially those with yellow color (carrots, sweet potatoes, etc.), and to a more abundant degree in fish oils, such as cod liver oil.

Rich in Iron and Vitamins

Are canned apricots as rich in iron and vitamins as dried ones?

Canning produces no reduction in the iron content of apricots, and canned apricots are therefore just as good a source of iron as fresh.

There are several methods of drying apricots. Experiments conducted at the University of California have shown that when apricots are dried with the aid of sulphur fumes, there is less loss of vitamin A than when the sulphur is not used.

But, on the other hand, the sulphuring tends to destroy more of vitamin B than dehydrating without the sulphur fumes. In general, then, it would follow that the canned product should give a higher vitamin content than the dehydrated (dried) product. Dehydrated products, however, are still excellent sources of A and B, and protect A and C.

Angier-Weston Bridal on Cape Saturday

Miss Sarah E. Weston of New York and Hyannisport will be married Saturday afternoon to Gilman Angier, son of Mr. and Mrs. George Angier of Newton. The ceremony and reception will be held at the bride's summer home and she will be given in marriage by Donald Hyde.

Mrs. Francis Burke, Jr., of Hingham will be matron of honor and the bridesmaids are to be Mrs. Howard Slade, 2d, and Mrs. Chauncey Hubbard of New York, and Mrs. Chester Lasell of Greenwich, Ct.

Roswell Angier of Newton will be his brother's best man and the usher corps will include John Manson, Paul Curtis, Marshall Price, Kendrick Kerns all of Boston; Frank Soule of Portland and Curtis Hutchins of Bangor, Me.

Following their wedding trip Mr. Angier and his bride will live on Brimmer st., Boston.

NASAL CORRECTIONS

HUMPED, LONG AND CROOKED NOSES CORRECTED PERMANENTLY THROUGH THE INSIDE WITHOUT SCARS OR PARAFFIN OR WAX USED.

Scars and pits
Large and unshapely lips
Drooping mouth corners
Sagging cheek muscles
Protruding and large ears
Wrinkles around eyes
Heavy or double chins
Dimples made in cheeks and chin
"Crow's Feet," puffs under eyes

BEAUTIFICS OF MAY YONE, MRS. TOM NIX AND DUKE HYATT. HOURS 9 A. M. TO 5 P. M.—SUNDAYS TO 12 NOON AND BY SPECIAL APPOINTMENT.
Ask about our simplified budget plan

Dr. Harry B. Bernstein
100 BOYLSTON ST., BOSTON
ROOMS 913-914 TEL. LIBERTY 9886

NIGHT COUGHS due to colds...checked without "dosing".
VICKS VAPORUB
PROVED BY 2 GENERATIONS

FAREWELL PARTY FOR FR. REGAN

Mrs. Cecilia Carey heads the committee planning a farewell whist party in honor of Rev. Joseph Regan, slated for this evening in the club parlors of Intercolonial Building, Dudley st., Roxbury.

Fr. Regan, a Maryknoll missionary, is returning to China.

Bridal Gowns
FOR RENTAL
READ & WHITE
111 Summer St. Boston. Tel. Lib. 7930

BOSTON WOMAN'S "DOWN EAST" RECIPES

featured in

"COOKING AROUND AMERICA"

Alice Dixon Bond, President of the Professional Women's Club of Boston, contributes two of her popular and approved recipes appearing in the

AMERICAN WEEKLY MAGAZINE

in conjunction with a full-page illustration in colors by James Montgomery Flagg.

SEE "COOKING AROUND AMERICA"

in the next

SUNDAY ADVERTISER

Home and Kitchen

Use of Wine In Cooking

By MARTHA LEE

Homemakers are becoming increasingly aware of the many uses of wines in cooking, and it is nothing unusual to see a bottle of Burgundy, Sauterne, Port or Sherry on the pantry shelf along with the staples. Used in cooking, it imparts only its distinctive flavor, the alcohol passes off when heat is applied.

Here are examples of the simplicity of some of the wine recipes:

After sectioning a half grapefruit pour in enough sherry to come level with the tops of the sections. Then sugar to taste.

To a can of baked beans add one teaspoon of prepared mustard and one-half cup of sherry. Then heat in saucepan or brown in oven with topping of bacon strips.

In making potato salad, after peeling and dicing the potatoes, moisten with a dry white wine. Then go on preparing the salad in your usual way.

Salad-wise hostesses these days are putting a dramatic flair into the ceremony of salad making by including red wine in the dressing ingredients. Green salad with this dressing offers a new taste delight to salad lovers—and the preparation of such a ceremonial dish is a good way of celebrating National Wine Week, being observed September 10 to 17, to coincide with the harvest of grapes in California vineyards.

First, rub the bowl with a cut clove of garlic. This gives a faint piquancy to the salad as a whole—providing the spirit of garlic, so to speak, without the substance. Then fresh greens, lettuce, cress, or any garden greens are put into the bowl. Salad oil is poured over the greens, and salt and pepper are added. For the finishing touch, add a tablespoon of claret or any dry red wine, and an equal amount of lemon juice.

FRUIT SALAD

In the preparation of fruit salad, the addition of a cup of sherry gives it new richness and new flavor. Fresh pineapple, oranges, grapes and berries, treated to a dressing of sugar, lemon juice and sherry are an interesting variation on the familiar fruit salad theme—a truly distinguished salad for all sorts of party service.

You will find that wines of many varieties may be used to create extra flavor and goodness in many different types of foods. The extra flavor provided gives the finished dish the chef's touch, a sophistication which is highly pleasing. There are thousands of uses for wine, some elaborate, some simple—but all adding new interest to the meal, and answering every homemakers' plea for "something different for tonight."

BEEF SANDWICH LOAF

- 1 lb. ground beef
- ¼ lb. ground pork
- 3 hard cooked eggs
- Seasonings
- ½ cup seedless raisins, chopped and soaked in ¾ cup hot sauterne wine for 10 minutes

Mix and season beef and pork together. Spread one-half in bottom of oiled dish and spread with hard-cooked eggs and chopped raisins which have been soaked in wine. Season well. Cover with remaining meat mixture. Bake uncovered in a 375 deg. F. oven 30 minutes or until done.

CHICKEN A LA KING
(May be used with Tuna or Salmon)

- 2 cups diced chicken
- 1 small can mushrooms
- 4 tbsp. flour
- 1 small onion chopped
- Chopped parsley or pimiento
- 1 tbsp. shortening
- Seasonings: salt and pepper
- 1½ cups milk
- 3 tbsp. sherry wine

Melt shortening in skillet. Add mushrooms and onion. Stir and cook five minutes. Mix flour and seasonings. Add to skillet. Cook again for five minutes, stirring; then slowly add milk, parsley, chicken and pimiento. Just before serving add sherry. This mixture may be prepared in advance, with the exception of the wine. To reheat, use double boiler and add wine just before serving. Delicious over baked potato. Serves four.

FRUIT FLAVORED GELATIN

- 1 pkg. strawberry, cherry, orange or lemon gelatin
- 1 cup boiling water or fruit juice
- ¾ cup sherry wine
- Juice of 1 lemon
- 1 cup seedless grapes
- 1 cup canned pineapple
- 3 bananas, sliced

Dissolve gelatin with boiling liquid. Cool slightly. Add lemon juice and sherry wine. When mixture begins to thicken, fold in fruit. Place in mold and chill until firm. To properly unmold a gelatin mixture use only luke-warm water to dip the mold in.

GREEN SALAD with red wine dressing offers a new taste delight to salad lovers and the preparation of such a ceremonial dish is a delightful way of celebrating National Wine Week, from September 10 to 17.

SUPERFLUOUS HAIR

Leading Skin Specialists Recommend Miss Nina Rappoport as one of the best Electric Needle Specialists in New England.
NINA RAPPOPORT
6 WINTER STREET BOSTON
Consultation Invited. Rm. 1206 LIB. 0983

Love and Marriage

Teases Him With 'White Lies'

DEAR MISS FAIRFAX:

The girl with whom I'm in love is very pretty, intelligent and works hard. She has a father, but does not live with him, and her mother is dead. Therefore, she supports herself, and does very well.

She has a habit of opposing everything I want to do. If I suggest going to the movies, or any kind of entertainment, she doesn't want to go. And she always wants to do just the oposite of what I suggest. When I ask her why she treats me in this manner, she merely replies that she likes to tease me and see me when I get "mad."

She's always telling me about some other boys she knows. However, I must be fair and say she claims she doesn't care about any of them. She makes me think she likes me very much, and I'm sure we could both be happy if I could only figure her out.

MARTIN.

These are all very promising symptoms, my dear boy. Don't you know that girls delight in teasing those they love? It's just good old-fashioned coquetry on the part of the young lady—the same brand your grandmother and great-grandmother indulged in when they wanted to bring grandpapa and great-grandpapa to terms.

Nothing is lacking in your case except congratulations and here goes!

Pattern

Marian Martin

Off to town . . . to market . . . to see a friend—in one of the most attractive dresses of the new season. A real slenderizer for over-sized figures is Marian Martin's Pattern 9104 — though that casual sporty air belies its purpose! Pattern 9104 may be ordered only in women's sizes 34, 36, 38, 40, 42, 44, 46 and 48. Size 36 requires 2¾ yards 54 inch fabric.

Send fifteen cents in coins for this Marian Martin pattern. Marian Martin's new fall and winter pattern book is out. Order your copy now! Book 15 cents. Pattern 15 cents. Book and pattern together 25 cents.

Send your order to Boston Evening American, Pattern Department, 232 West 18th st., New York.

You Can Be Beautiful

Set Your Lips On Fire

By ARLINE GOULD

ARE YOU searching for one of those fabulous new autumn reds . . . with which to tint your lips until they're aflame . . . to blazon that you are definitely in on the know when it comes to the trend in makeup . . . and to emphasize the really lovely curves of your mouth?

Then discover why there's such a blaze of favor for a new "bonfire" make-up . . . a lipstick of creamy perfection, and a moist rouge which is manna itself to the dry-cheeked girls.

This is the new red! And it is a revelation when worn with black . . . for it makes even an unrelieved black outfit bright . . . it does things for your face and eyes too! It brings a sparkle to your eyes, and a freshness to your skin.

And you'll be inspired to do a matchless job in wielding the stick. Not only because of its color, but because it has a particularly fine consistency. It lubricates and softens the lips, yet it has a firmness and body so that it's a joy to apply . . . *And* it stays on superlatively well.

An unusual characteristic of the matching cream rouge (there's a dry one, too) is the peculiarly natural moistness it leaves on the face, so that the blending with your own color is like the touch of nature . . . when your face has been whipped to a glow by a wind.

If you'd like to find out about this new "bonfire" red make-up phone Arline Gould, LIBerty 4000 week-days until 5:30, or write, inclosing a stamped, self-addressed envelope.

Birthday Horoscope

By FRANCES DRAKE
Thursday, Sept. 14

IF TODAY IS YOUR BIRTHDAY You possess [illegible] faculties. [illegible] Ambitious and eager to learn. [illegible] work or that of a confidential secretary [illegible] Could become [illegible] Should recognize [illegible] You could become [illegible] but [illegible] even give them a second thought [illegible] they are your regular activities.

Send 15 cents and large self-addressed stamped envelope to Frances Drake, Boston American, Box 2228, Boston, for an individual horoscope, personal guide and lucky calendar for the second six months of 1939 giving the day and month you were born.

Broken Promise

DEAR MRS. BEECKMAN:

We were engaged to be married but we broke our engagement two weeks before we were to be married. A friend had given us a shower and we received quite a number of nice gifts.

Should I return the gifts, or should I keep them?

READER.

I am sure, my dear girl, that you will feel relieved if you decide to follow the usual custom of returning all gifts that will remind you of this unhappy circumstance. You should send the gifts back with a note like this:

DEAR BETTY,

I am sure that you will understand my returning your engagement gift to you, since the reason for your sweet and generous gift no longer exists. But please do know how appreciative I was of your goodness to me, how deeply I thank you for your kindness and friendliness.

Dearest love to you, Betty, and I hope we can see each other very soon.

Affectionately,

STOP and SHOP
WHERE YOUR FOOD DOLLAR BUYS MORE

SUPERSUDS
CONCENTRATED
2 lge. pkgs. 39¢

SUPERSUDS
RED PACKAGE
Small 8¢ | Large 2 for 31¢

PALMOLIVE SOAP
2 cakes 11¢

OCTAGON SOAP
2 cakes 7¢

NEW Improved CALO Dog Food IS BONDED

FOR YOUR DOG'S PROTECTION!

Every can... *bonded* to contain the same, uniformly superior ingredients in the same proportions...*bonded* to be made according to the same proved, unvarying formula!

CALO is the only brand of dog food that provides this *bonded* protection. So watch your dog "go" for CALO. Note its clean appearance and sweet smell! And note how your dog thrives on it!

BLONDIE

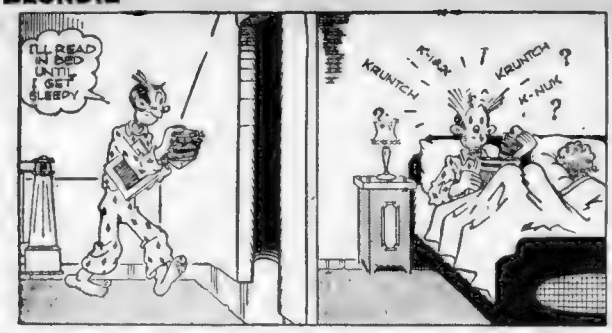

A Diamond---In the Rough!

The PRIVATE LIFE of Dr. Hilary

by HENRY and SYLVIA LIEFERANT
AUTHORS OF "DOCTORS' WIVES"

"Just an old fire-horse," Nora said lightly. But she hated to see Martin go.

NORA hated to see Martin go, but she said lightly, "just an old fire-horse."

"Don't wait up for me," he said.

It was true, as he so often said, that he did not turn a case over to the Resident House until the patient was almost ready to leave the hospital. She hoped fervently, though she did not say so, that Martin was not going to swing in the opposite direction and be too old-maidish about Phoebe Dixon.

Despite Nora's hopes, this was precisely the trend of events. Phoebe was extremely slow to show any improvement, and yet as Martin knew, he must prevent if possible the violent reactions attendant upon emergence from ether. The tests had indicated that she was no bleeder, or even a slow clotter. But the evidence indicated that her blood was reluctant to do its duty.

On the third day she showed symptoms of internal bleeding, slight but important. New X-rays taken with the greatest care confirmed this. Martin gave her a transfusion, another on the fifth day, another on the seventh. By that time he was forced to admit that the operation had been neither so spectacular nor successful as his usually were.

LOW VITALITY

He could not trace a single error. The Misses Brigham, her day and night nurses, followed orders implicitly. It must be that her vitality had been so drained before the operation that she had none of the reputed Dixon fight left in her.

During the first ten days, he stepped in to see her three and four times a day. Between visits he called her nurse, and called from home at least one each evening.

Yet Phoebe was showing courage, a terrible sort of meek fortitude which puzzled him. She did not complain, cry out or moan. The first dressing of her wound he knew was painful. She bit her lips mercilessly, but she did not protest. He said to her, "Scream if you want to. Call me names." She tried to smile, instead.

On the 10th day he had just dressed the wound again and sat close to the bed, watching her. Precisely what he expected to learn from the scrutiny, he did not know, but having exhausted all other channels of investigation he must now trust to his finer powers of observation, even his intuition. He had no intention of letting her slip through his surgical fingers.

She was awake, though exhausted. Her pallid eyelids, closed, moulded the shape of the eyes as the eyelids of a figure chiseled out of marble. Her form was just a tapering sheath under the blankets. The nurse had spread the girl's hair on the pillow in a fan of delicate gold lace.

Martin did not consider that the sick were ever beautiful. Illness usually adulterated the skin and the features. But Phoebe was lovely in her frailty and brittleness.

As he studied her face with all its guards down, her eyelids lifted slowly and the hydrangea-blue eyes fixed upon him with that first look of innocence and faith that had made him none too certain of his first decision. Her hand strayed out vaguely and grazed him.

Quickly she withdrew it, as if some awareness of the impropriety of her gesture had moved her. It was the first quick, voluntary movement she had made.

"Here, you want to hold my hand?" Martin said casually. He turned her palm upward, placed his hand in her's. The upturned palms of the sick were helpless and appealing. He expected a convulsive clutching, but Phoebe's transparent fingers closed slowly and gently over his.

He thought of the light clinging of a mimosa plant, and a strange pulse began to throb in his throat. As he rubbed his thumb against the satin-smooth back of her hand, feeling the relaxation of knuckles and muscles under his touch, the throb almost choked him.

The sensation recalled his first ambulance case; a woman at the waterfront who was having a baby. The time was too short to take her to the hospital—he'd be fined if the baby were born on the bus—and the policeman on the beat was busy around the corner subduing a couple of thugs.

A VOW

He, and he alone, had to be responsible for bringing that baby into the world whole, sound and perfect. The young mother, a child herself, had wrapped her fingers about his in this way, leaving him no alternative but to justify her faith.

I shall make Phoebe live, whatever happens, he vowed to himself. He came to the realization that he must. She was a hostage in love, left with him by Nora. She was the symbol of the renewal of happiness between them. If he forfeited Phoebe, something of Nora's love would be sacrificed. Phoebe was his rabbit's foot, his plugged nickel, his platinum-mounted lucky charm.

"You know I'm not going to let you die," he said. "Are you afraid?"

"Perhaps death—isn't so—awful."

"You won't say that in a couple of days. You'll be hanging on. When you feel yourself slipping, why don't you ask Miss Alice to hold your hand?"

"Did you call me, doctor?" asked Miss Alice, emerging from the bathroom where she had been washing up after the dressing.

"I said when Miss Dixon feels weak you ought to hold her hand."

The two Brighams, on day and night duty respectively, were twins and alike as two sparrows. Both were stocky and had broad, flat, dependable faces. Patients reported them to be a riot of fun, but to doctors they always presented a united and dignified front.

Miss Alice did not smile. "I don't think Miss Dixon would care about my hand, Dr. Hilary."

Martin laughed, and Phoebe edged her hand away from him. He held on, however. "Here, child—don't you let Miss Alice embarrass you. You had Mrs. Hilary worried, you know. Picture my position if anything should happen to you! I'd have to answer to my wife."

"She wouldn't hold it against you long," Phoebe said in a stronger voice.

Martin rose. Miss Alice handed him the chart. He made a few notations. "I'll call later," he said.

At the door he turned to smile and wave at her. The outlines of her face were now more corporeal. There had been times during these days when the flesh seemed to melt from her.

Behind Miss Alice's back, she lifted her arm from the elbow and waved to him. It was odd how the curling of her fingers, at this distance, brought back the throb in his throat.

Going home in the taxi, he decided that Phoebe was the perfect illustration in his discussion with Nora. No amount of money could repay a surgeon for the effort, the thought, the uncertainty of the after-care. He remembered telling Nora that such a case required the most rigid attention. The requirements were even greater than he had anticipated.

Perhaps, as Nora claimed, there was an intangible payment, beyond the knowledge of restoring a patient to health, which balanced the scales. Sir William Osler might be right, but he still wondered how God managed that payment.

A GUILTY CONSCIENCE

Crosstown traffic was sluggish, almost atrophied. Martin lit a cigarette, another, while the taxi crawled eastward through swirls of pedestrians who set small value on their lives, and eddies of cars which appeared to be all bumpers, and giant ones at that.

Through his review of Phoebe's progress, or lack of it, crashed the constant discord of locked bumpers, scraping fenders, indignant drivers, the sudden screeching of brakes before another red light.

It was not pleasant for Martin to contemplate Phoebe's possible fate had she been consigned to charity. He felt guilty in retrospect. He was not prepared to say she would have died without his watchful care, but the progress would certainly have been more alarming. No surgical chief, whatever his humanitarian instincts, had the time to see a ward patient as frequently as he had seen the girl, or to study the course of recuperation as he was doing.

The residents and interns, in the best of hospitals, were rushed, worked always against the pressure of crowded wards, of time and limited funds.

Knowing a patient to be a charity case, a physician did not order additional X-rays too quickly, and a series of transfusions, or other expensive attentions conducive to recovery, if not absolutely essential.

The hospital purse had to be guarded constantly, and charity inspectors as well as auditors were quick to make accusations of wastefulness, softness, sentimentality. They were always quoting the "old country doctor" who got along without "such things."

Though no fault of anybody in particular, Phoebe could not possibly have had the type of treatment given her thus far.

It was quite dark when Martin paid off the taxi driver and stopped for a moment to inhale the salty tang of the river and to admire the beaded arc of the bridge sweeping across the sky to the cluster of lights on the other side.

And he remembered now, when first he had come to New York to study medicine, he had dreamt of living on the river, where one's eyes could escape from the confines of back yards laced with wash lines and roofs bristling with assorted chimney pots.

Nora was dressed in black lace with a dash of mint green at the shoulder and waist, and she greeted him with a gay air of hurry, which he did not notice at once. The problem uppermost in his mind and, he thought, in hers, had to be released.

"Well!" he said, giving his hat and coat to Peter. "I think I can safely say Phoebe's out of the woods."

Is it really for Nora's sake that Marin is giving Phoebe such special attention? Don't miss tomorrow's chapter.

IMMEDIATE RELIEF FOR STUFFED-UP EARS

Temporary, even permanent deafness often develops from stopped-up, waterlogged, buzzing ears. Yet a mere dab of BEGUAS OIL FOR THE EARS quickly softens and dissolves accumulations, improves your normal hearing, ends head noises due to congestion in the outer ear. Your ears feel some remedially BEGUAS OIL FOR THE EARS clears up in a moment what may bother you for weeks. Contains Camphor, Oil of Eucalyptus and other delicate ingredients. Trial size 50c. Booster size (4 times as large) $1. (Add 3c for mail orders.)

NATURE FOOD CENTRES STORES

BOSTON—72 Tremont St., 192 Massachusetts Ave. CAMBRIDGE—674 Mass. Ave.; LYNN—201 Union St.; WORCESTER—568 Main St.; PROVIDENCE—94 Washington St.; PAWTUCKET—211 Main St.; SPRINGFIELD—136 State St.

Advertisement

Piles—Get Relief Now

Millions of sufferers in the last 30 years have found a way to get quick relief from the itching and smarting of piles. They use a delightful cooling, soothing and astringent formula—Peterson's Ointment. No wonder one sufferer writes, "The itching and smarting stopped, and I slept all night. Peterson's Ointment is marvelous." 35c a box, all druggists, 60c in tube with applicator. Money back if not delighted.

Advertisement

BLADDER IRRITATION WAKE YOU UP?

It's Not Normal
Heed Nature's Warning

It may be a signal of sluggish kidney action. Make this 4-day test. Kidneys need occasional flushing as well as bowels. Help eliminate excess acid and other waste which can cause the irritation that wakes you up, also causes burning and scanty flow. Ask any druggist for a 4-day test box of Buksts. For sale by All Druggists. Distributed by Keller Co., Mechanicsburg, Ohio.

FOR 88 YEARS

Dr. True's Elixir used Successfully as a Family Laxative for Young and Old

AND TODAY thousands find it an agreeable aid in relieving constipation. When round worms occur in children many mothers turn to

Dr. True's Elixir

THE TRUE FAMILY LAXATIVE AND ROUND WORM EXPELLER

THE PHANTOM See the Phantom in colors in the Boston Sunday Advertiser **"See You in the Emergency Ward, Byron!"**

POPEYE — **All his Eggs in One Basket**

SKIPPY — **Fair Warning**

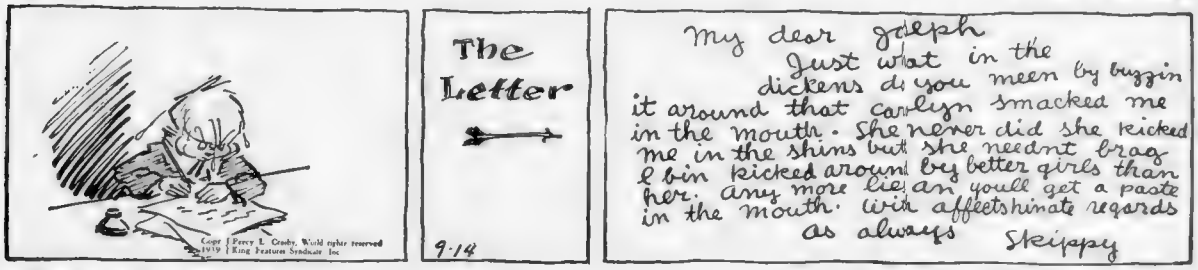

SECRET AGENT X-9 — **The G-Man Isolates His Prisoner**

MANDRAKE THE MAGICIAN — **You Can Only Die Once**

Henry, Carl Anderson's Popular Comic, Appears on Page 21

BRINGING UP FATHER — **Men Are All Alike**

HUGH E.
BRADSHAW
Financial Editor

Price Upturn Behind 1914

The stock market buying stampede of the last two weeks has beggared journalistic and brokerage vocabularies . . . There is hardly a "most" left for use . . . Yet some superlatives might well be saved for a later day . . . Especially those describing the extent of the rise . . .

DIFFERENCE . . . In the war markets of 1914 and 1939 is speed . . . Up to this writing prices have moved faster from session to session . . . But they have yet to score a rise rivaling the percentage gain of the first upside burst of 25 years ago . . . For in the four-month period through April, 1915, the Dow-Jones industrial average rose 34 per cent . . . Compared with a roughly 23 per cent increase in the past two weeks . . . It is obvious continued gains at the recent rate would far exceed the showing 25 years ago . . . There is slim chance of such a happening . . . The market moves more abruptly under strict legislation controls but it has yet to indicate development of ability to disregard the law of supply and demand . . .

• • •

VIEWERS-WITH-ALARM . . . Are as much in need of composure as the market . . . A two-week showing is not conclusive . . . And their left-handed "most" encomiums are best held for a two-to-four-month release . . . Then they may be more apt . . . If this market duplicates the '15 soaring record the Dow-Jones Average is going to reach the 170-175 zone . . . About 15 to 20 points above the best level registered so far . . . And that is where we think the first leg of the war-powered advance is headed . . . In between there are likely to be plenty of reactionary spells . . . But it is doubtful a real decline of secondary proportions will develop before the high is reached . . . And for the sake of the record let us note that the decidedly uneven trade upswing of the middle 1930's boosted the same average to a high closing figure of 194.40 . . .

• • •

CORRECTION . . . Possibilities for the market at present allow for a dip to the vicinity of the 143 level . . . If left at the post buying is anywhere near the size estimates indicate the figure will not be reached . . . and whatever the extent of a decline steels, coppers, shipbuilding, aviation and other war babies are sure to be in avid demand . . . For a good many people will see a heaven sent opportunity ot rectify over-caution in following the move . . . We would use such a development to buy the same stocks that have made market headlines in recent sessions . . .

• • •

WOOLEN . . . and worsted textile mill stocks have pushed along about as well as any other group . . . American Woolen issues, particularly the preferred, slip through to news highs in easy fashion . . . And they present attractive speculative mediums in the event the general price trends soften . . . Shoe shares of the concerns listed on the big board also are attractive to local market followers . . . We suspect they, too, will run into a deep cushion of buying orders in the event of a spill.

N. Y. Stock Prices

	Last	Chge
Adams Express	11	
Air Reduction	65⅛	+ ⅛
Alaska Juneau	7	+ ⅛
Allegheny	1¼	+ ⅛
Allied Chemical	195	+ ½
American Can	112¾	− ¾
Am Home Prod	50	
Am Rad & St S	11⅜	− ⅛
American Smelt	58⅝	− ⅝
Am T & T	162¾	−2¾
American Tob B	79¾	+1¼
American Wat Wks	12	+ ⅛
Anaconda	35⅛	− ⅞
Armour Ill	7	− ¼
Atchison	31	+ ½
Aviation Corp	6½	
Baldwin Loco ct	18⅜	+ ⅛
Balt & Ohio	8¼	+ ¼
Bendix Aviation	31¼	+1½
Bethlehem Steel	94	+ ⅜
Borden Co	21¾	+ ⅜
Canadian Pacific	5⅜	− ¼
Case J I	86	+1½
Cerro de Pasco	44	− ⅛
Ches & Ohio	41	+ ¼
Chrysler	87½	− ½
Coca-Cola	111⅛	
Columbia Gas&El	7½	+ ⅛
Coml Invest Tr	47	+ ¼
Com'l Solvent	15⅛	+ ¼
Cons Edison	30⅜	+ ⅜
Cont Oil	9¼	− ⅛
Continental Can	49¼	+ ¼
Corn Products	62	− ¼
Del Lac&Western	7½	
Douglas Aircraft	76⅜	+ ⅜
DuPont	183	−1½
Eastman Kodak	153	
Elec Auto Light	37¾	+ ¼
General Electric	42¼	+ ⅛
General Foods	39¾	+ ½
General Motors	53⅛	+ ⅛
Gillette S R	6¾	
Hecker Prod	11¼	¼
Hershey	62	+1¼
Hudson Motor	6⅜	− ¼
Int Harvester	71	+1⅞
Int Nickel	42½	−1⅛
Int Tel & Tel	5½	+ ½
Johns-Manville	78¼	+ ⅝

	Last	Chge
Kennecott Copper	43¾	− ⅛
Lehigh Valley RR	5¾	+ ⅛
Liggett & Myers B	99	+ ¼
Loew's Inc	33¾	
Montgomery Ward	54½	+ ⅜
Nash-Kelvinator	6⅞	− ⅛
National Biscuit	22⅞	+ ⅛
Nat Cash Reg	17¾	+1⅛
National Dairy Pr	15⅞	+ ⅛
National Distillers	23¼	
N Y Central	20¼	
New Haven	1⅝	+ ⅛
North America	21⅞	− ⅛
Packard	4⅛	− ⅛
Param Pictures	7⅞	+ ½
Penn R R	24¾	+ ½
Phelps Dodge	45	− ⅞
Phillips Pet	45	
Pub Serv N J	37¾	+ ⅛
Radio	6⅜	
Reading	17¾	+ ½
Remington Rand	13	+1½
Republic Steel	27¼	− ½
Reynolds Tob B	36½	+ ⅝
Safeway Stores	41⅜	− ⅜
Schenley Dis	13½	
Sears Roebuck	78	+ ½
Shell Un	15	+1
Socony-Vacuum	14⅜	− ¼
South Pacific	16¼	− ⅛
Southern Railway	18⅛	+ ⅛
Standard Brands	6½	+ ¼
St Gas & El	3⅜	+ ⅛
Stand Oil Cal	32½	− ⅝
Stand Oil N J	52½	+ ½
Texas Corp	48	− ⅞
Timken Roll B	50½	+1½
Transamerica	7⅜	
Union Carbide	82⅛	
Union Pacific	100	
United Aircraft	43	− ¾
United Corp	3⅛	
United Gas Imp	13⅜	+ ¼
U S Rubber	46	+ ¾
U S Smelting	64	+1
U S Steel	77⅜	− ⅞
Western Union	31⅞	+1⅜
Westinghouse	117	
Woolworth	38⅜	+1⅜

Stock Prices Rally After Early Slump

NEW YORK, Sept. 14 (AP)—Stocks tumbled and bounced back at frequent intervals in today's market as traders tried to make up their minds regarding just where and to what extent war benefits would fall in the industrial field.

Dealings at the start put the ticker tape behind for a while and losses ran to 2 or more points for recent climbers. There was a subsequent slow-down when buyers stepped in and cut extreme declines or bid up selected issues. Later slipping tendencies again appeared and prices were notably irregular.

Despite the initial speed-up, transfers of 620,000 shares in the first hour were the smallest since the war boom got under way.

Switching into merchandising and specialty stocks that had failed to participate in the war rally was evident throughout.

The desire to cash profits here and there was attributed to the belief of some that the two weeks' upswing may have been overdone. In addition, thought was given to the possibility the coming session of Congress might balk at repealing the arms embargo. Confusing also was a sharp drop in the British pound in terms of the dollar to the lowest rate since May, 1933.

Money Rates

NEW YORK, Sept. 14 (INS)—Foreign exchange cable rates:

	Thurs.	Wed.
Sterling	$3.86	$4.02
Franc	.0220	.0230
Lira	.0521	.0521
Guilder	.5310	.5311
Swiss	.2255	.2265
Canada	.8975	.9087

Zloty and mark not quoted.

Shawmut Dividend

Directors of the National Shawmut Bank of Boston today declared a quarterly dividend of 25 cents a share to stockholders of record Sept. 20 and payable Oct. 2, 1939. This dividend continues in effect the $1-a-year rate which has previously been maintained.

Rukeyser Speaks on "Hitler Prosperity"

SWAMPSCOTT, Sept. 14—Merryle Stanley Rukeyser of New York, economic commentator for the Hearst Newspapers and International News Service, in an address today before the members of the Savings Bank Association of Massachusetts at the New Ocean House here, declared that the United States was on the verge of "Hitler prosperity."

"The principal benefits to the economy of the United States will come through agriculture. War orders for wheat, cotton, and other farm commodities, whether placed here or in competing agrarian nations, will react on international agricultural prices.

"To the extent that a substantial rise develops, agriculture at length will be brought into balance with industry, and the principal disequilibrium, which has spelled depression and acute unemployment for a decade, will be a thing of the past."

But Rukeyser added, no one should say that the "war mongers" of Europe could break America's depression. That, he said, could have been done at any time through a two-price system for agriculture.

"Economic balance, attained through peaceful means, would have been far more satisfying. On the other hand, a temporary war boom must be paid for in subsequent depressions growing out of new maladjustments incidental to belligerency overseas."

The speaker forecast half a dozen major effects of war in the United States if it should last several years: (1) better balance in the national economy through an increase in farm staple prices; (2) less unemployment because of war orders from abroad and preparedness at home; (3) increased demand for capital and higher interest rates; (4) curtailment of "political business baiting"; (5) decline of "experimentalism" in American politics, and (6)) increased searching for inflation hedges in equities and otherwise.

About 1000 savings bank officers and trustees from all parts of the state were expected to attend the sessions during the three-day conference.

A. George Gilman, president of the association, in his prepared address of welcome, declared that "wars and depression were not new to savings banks" and urged the banks to pursue time-tested conservative policies.

He called for a return to "economy in government," asserting that the consequences of present government spending policies were **"high government borrowings, unbalanced budgets, high taxation and lack of confidence by business. Our whole business machine is slowed down and capital which would normally take the risks of new enterprise seeks now the safety of the highest grade bonds."**

Advertisement

United Shoe Machinery Corporation

The Directors of this Corporation have declared a dividend of 37½c per share on the Preferred capital stock. They have also declared a dividend of 62½c per share on the Common capital stock. The dividends on both Preferred and Common stock are payable October 5, 1939, to stockholders of record at the close of business September 19, 1939.
CHARLES G. BANCROFT, Treasurer.

DANCING

TAP STANLEY BROWN, FORMERLY "COTTON CLUB," N. Y. ADULT AND CHILDREN'S CLASSES. ALSO PRIVATE LESSONS. 295 HUNTINGTON AVE. COM. 6435

BALLROOM Guaranteed in 4 LESSONS TAP Also Taught
PROF. RITTER 277 TREMONT, DEV. 7330

ANNOUNCEMENTS

1—Legals

LICENSING BOARD for the City of Boston, September 14, 1939. Transfer from Individual to Corporation.—Notice is hereby given that Antonio R. Bettano, the holder of an All Alcoholic, 7 days' license, No. 386, located at 29 Leverett Street, has applied to the Board to transfer the license to a Massachusetts corporation which will succeed to such business at said address. The licensee will retain in said corporation substantially the same interests now held by him. The name of the new Corporation will be Tim's Cafe, Inc., Antonio R. Bettano, President and Manager, MARY E. DRISCOLL, EDWIN D. GALLAGHER, EDWARD M. RICHARDSON, Licensing Board.

ANNOUNCEMENTS

9—Funeral Directors

J. S. Waterman & Sons
Funeral Directors
497 Commonwealth Ave., Boston

15—Lost and Found

Lost Something?
ALL LOST AND FOUND ADS published in the RECORD-AMERICAN and SUNDAY ADVERTISER are broadcast (without additional charge) over Radio Station
WMEX—1500K
Between 11:30 and 11:45
FOR INFORMATION PHONE MISS JAMES, LIBerty 4000

LOST—Lady's dia. wr. watch, Cambridge St. bet. Willow and Windsor; rew. Mid. 0830 or Tro 5139

29—Medical

FREE, X-RAY
Examination and consultation and trial treatment absolutely free to all who call before Sept. 17, 1939. The X-ray treatment is accomplishing wonders in chronic diseases. No matter what your disease, Daniel J. Walsh, M. D., 18 Boylston St., Boston, Mass., fulfills the above offer. Office Hours, Tuesdays and Fridays, 10 A. M. to 6 P. M. Other days 10 A. M. to 8 P. M. Closed Sundays and Holidays

RENTALS

93—Moving—Trucking—Storage

CHAMPION MOVERS
5 Rms. $10 LOCAL. Car. 8834. All Vans PIANOS $4. Mid. 8675-R Insured
Specializing in Long Distance Moving.
Furniture moved into a licensed, bonded storage, pay in Jan. Meter Van Ser., Highlands 3496, Mass.

94—Unfurnished Apartments

BOSTON—17 Garrison St., 2-3-room suites, $30-$38. Modern plumbing and kitchen equipment. Apply at building or L. D. Paine, 107 Mass. Ave., Boston. Ken. 1421.

BRIGHTON—47 Nottinghill Rd., off Commonwealth Ave., overlooking Reservoir section; 6-room apt. with bath and additional 2 rooms with bath; garage. Owner, Stadium 6700.

MALDEN-Belmont apartments, 38 Main St., 1-2-rm. suites, $35-$45. Free parking space. Apply janitor on premises or L. D. Paine, 107 Mass. Ave., Boston. Ken. 1421.

ROXBURY—107 Townsend St., heated 5-6-room suites, newly renovated, $45-$45. Call L. E. Button, 107 Mass. Ave., Boston. Ken. 1421.

BRIGHTON—Unheated 3-4 rms., $17 to $20; brick house. 162 No. Beacon St. Suite 2.

95—Furnished Apartments

JAMAICA PLAIN—6 Bromley Pk., nr. Plant shoe factory, 2-rm. furn. apt., heat, gas, elec, $6.50 wk.

100—Furnished Rooms

HOTEL ESSEX
OPPOSITE SOUTH STATION
400 OUTSIDE ROOMS
SPECIAL SUMMER RATES $8.00 up weekly
Daily rates $1.50 to $3. None higher.

22 WORCESTER ST., furn kitch. suites, free gas and lights, priv. baths, h. & c. water.

CHARLESTOWN—39 Concord St., light hskg. 2 rms; all impts. Lt. heat, gas, $7.

104—Children to Board

WANTED—Infant or child to board, reasonable, nice home. Tal. 1870.

IF you want your child to have a good home, best food and care, call Mar. 8977.

Jewish New Year
. . Greetings . .

5700 — 1939

MAURICE J. TOBIN
MAYOR OF BOSTON
EXTENDS
SEASON'S GREETINGS

AIR CONDITIONED
The Gamsun
19-21-23 Hudson St., Boston
Wish all their Jewish Patrons and Friends a Happy and Prosperous New Year.
REGINALD WONG, Hub. 4797

Mr. & Mrs. Barney Sheff
wish their friends and patrons A Happy and Prosperous New Year
"The King of Delicatessens and Restaurants"
27 Spring St., Boston—LAF. 9853
Boulevard—REV. 1475
335 Harvard St., B'line.—ASP. 5888
NEW STORES
469 Blue Hill Ave., Rox.—GAR. 5090
9-11 Boylston St., Boston—DEV. 8683

BETTY ALDEN PRODUCTS, INC.
Makers of
DELICIOUS PIES and PASTRY
Wish All Their Friends and Patrons a Happy and Prosperous New Year

Allen Stationery Co.
743 WASH. ST., 100 ESSEX ST. AND 103 MASS. AVE., BOSTON
110 MUNROE ST., LYNN
EXTENDS
SEASON'S GREETINGS

DINI'S SEA GRILL
EXTENDS
SEASON'S GREETINGS
94 Tremont St., Boston
CAPITOL 8088

NEW YEAR'S GREETINGS
TO OUR MANY JEWISH PATRONS
E. U. WURLITZER
MUSICAL INSTRUMENTS
38 LA GRANGE ST., BOSTON

ORT'S GRILL
25 Essex St., Boston
Near Washington St.
Entertainment afternoon and evening. Best Wishes to All for a HAPPY NEW YEAR

MORGAN MEMORIAL
89 Shawmut Ave.
Boston, Mass.
Season's Greetings

BURROUGHS NEWSBOYS' FOUNDATION
10 Somerset St., Boston. Richard E. Keating, acting treasurer. The organization that serves the boys who serve you on the street. Season's Greetings to All.

EMPLOYMENT

60—Employment for Women

Housekeeper Wanted—Mother with child OK. Live in, small family. Newton North 3942-M after 6.

61—Employment for Men

RADIO SERVICEMEN
Are in constant demand; modern sets require specially trained men; new class Sept. 11. Write, call or phone for catalog.
MASS. RADIO SCHOOL
18 Boylston St., Boston. HAN. 8184.

MAN with connections to keep four new transport tank trucks busy hauling gasoline and heating oils in Massachusetts. Salary of $100 weekly plus liberal commission paid monthly. White Box No. 333.

2 H. S. grads living in Greater Boston to learn bus.; splendid oppor.; wkly. prof. abv. av.; for interview write Box A 363 Record-American.

66—Instructions

BE A CERTIFIED WELDER
New England's Only Exclusive Welding School. (Fall classes now forming.)
New England Welding Laboratories, Inc.
88 St. Stephen St. Boston. Com. 4215

AMATEUR ARTISTS — Compete for FREE ART COURSE (Value $195.00). Write today for FREE TEST. Give age and occupation. Box A460, Record-American.

Learn Welding Acey. & Arc for Aviation. Ship yard & industrial trades. Mass. Trade Shops 137 Oliver St. HUB 1424

FOR SALE

130—Refrigerators

REFRIGERATORS—G. E., FRIGIDAIRE, NORGE, Others $15-$20-$25. Bell, 714 Mass. Ave. Camb.

1[illegible]—Radios Equipment

Repossessed Auto Radios. Motorola, Philco, Zenith, etc. $8. BELL, 714 Mass. Ave. Camb. Tro. 4811.

136—Typewriters

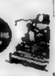

RENT 3 MONTHS $5
NOISELESS MONARCH "8"
Rent this fine noiseless typewriter that responds to the lightest touch. Initial rental applied on purchase.
AMERICAN WRITING MACHINE CO.
91 FEDERAL ST. LIBERTY 6193

139—Oil Burners

Buy Now Save 20 to 40% on 1940 Model Circulating Heaters and Range Burners. Cohen Sales, 14 Portland St. Laf. 5675.

RANGE BURNERS, $5. HEATERS, $9. Truck Sales, 40 Washington Ave. Chel. 0032.

AUTOMOTIVE

200—Automobiles For Sale

COMPLETE SATISFACTION
Our customers recommend us to their friends. Why don't you drive out and see our fine selection?

'38 Chev. Mast Del 2-dr Sed	$565
'38 Hupp. 4-dr. Sedan	795
Radio, heater, overdrive, air conditioned, fog Lites	
'38 Ford '60' Std. 2-dr	455
'35 Ford ½-ton Panel	245
'36 Chev. Sedan Delivery	295

Coombs Motor Co.
49 No. Beacon St., Watertown
MID. 7650 (Ford) Open Eves.

'37 Ford Tudor Sedan	$275
'35 Ford Tudor Sedan	95
'32 Chevrolet Cabriolet	50

See Mr. Briggs, HARVARD AUTO CO.
1236 Mass. Ave., Cambridge. Tro. 9460
EASY UNIVERSAL CREDIT CO. TERMS

$10 DOWN DRIVES ONE AWAY "World's Fair Specials"

'38 DODGE De L. 5-Pass. Tr. Sedan, Heater	$575
'37 DODGE De L. 2 & 4-Dr. Tr. Sedans	495
5 to choose from—Excellent cars.	
'36 CHEV. & PLYM. 2-Dr. Tr. Sedans, R. & H.	295
'34 CHEVROLET 4-Door Sedan, only	175
'32 & '33 PLYM., CHEV., FORD, 2 and 4-Door Sedans. Your Choice	$75 Each

PRINCETON-On No. Artery at Bridge opp. Squire's and Cor. No. Artery & Wash. St., Somerville. Som. 8787

AUTO REPAIRS EASY TIME PAYMENTS NO MONEY DOWN
STRATTON MOTORS Inc. 1117 Commwlth Ave. STA 0200

MOST beautiful 1939 Studebaker Commander 4-dr. tr. sedan in N. E. Tulip cream with every conceivable extra at a great reduction in price. Call MR. KATES after Friday. MALden 7060.

'33 OLDSMOBILE D. L. 4-DR.	$85
'32 PLYMOUTH D. L. 4-DR.	$75

HOOVER MOTORS PARK SQ. HUBbard 7100

PONTIAC '39 Sed. $100 down, $30 mo. Never used. 260 Washington St., Brighton. Alg. 7780.

'37 Dodge Touring Sedan, $395. 1540 Columbus Ave., Rox. Gar. 8396.

'37 FORD DE LUXE FORDOR, $425. E. E. WADSWORTH. BLU. 0470.

'37 Chevrolet 4-Sts. Tr. Sport Sedan $475. 130 Broadway, Somerville. SOM. 0096.

AUTOMOTIVE

200—Automobiles For Sale

FORDS

'38 Club Convertible	$695
'38 Fordor	495
'37 Conv. Sedan	495
'38 Tudor 60	445
'37 Fordor, De Luxe	395
'37 Tudor, extras	325
'37 Coupe, excellent	335
'36 Phaeton	335
'36 Fordor De Luxe	235
'36 Tudor, extras	265
'35 Fordor De Luxe	210
'35 Tudor De Luxe	195
'34 Tudors	$120-175
MISCELLANEOUS	
'[illegible] Willys 4-Dr. Sedan	[illegible]
'37 Chevrolet 2-Dr. Sedan	395
'36 Chevrolet Sedan	295
'35 Chrysler Airflow Sedan	[illegible]
'36 De Soto Coupe	295
'36 Hudson Sedan	295

T. C. BAKER CO.
BROOKLINE VILLAGE
OPEN EVENINGS BEA. 5205-5206

"BIGGEST VALUES" AT "LOWEST PRICES"

'37 OLDS. "6" 4-Dr. Sedan	$560
Radio, Heater, Extras	
'37 CHEV. Trunk Sedan	425
'37 DODGE 2-Dr. Trk. Sed.	465
'37 PONTIAC Sedan	495
Radio, Heater, All Extras	
'36 CHEV. 4-Dr. Sedan	375
'36 CHEV. Coupe	335
'34 FORD Sedan	135
'32 CHEV. Coach	95

Best Trade, Best Terms
J. J. Brodigan Motors, Inc.
Cadillac, LaSalle, Olds
616 Columbia Rd. Dorchester
Gen. 7410 Open Evenings

CYPRESS MOTORS
DODGE-PLYMOUTH
PRICED TO SELL

'38 Chev. De L. Bus. Cpe.	$495
Only driven 6000 miles	
'37 Dodge 2-Dr. Sedan	425
'37 Ford Phaeton	399
'36 Dodge Conv. Coupe	375
'36 Dodge 4-Dr. Tr. Sed.	345
'36 Olds. 2-Dr. Sedan	295
'36 Ford Tudor Sedan	250
'36 Nash Bus. Coupe	195
'34 Plymouth De L. Sedan	195
'34 Pontiac Sedan	185
'33 Dodge 6-w. Sedan	175
'33 Plymouth Sedan	150

OPEN EVENINGS
[illegible] Boylston St., Brookline [illegible] PIKE AT CYPRESS ST. LON. 3737

'35-'36-'37 Ford Sta. Wags. $200 up
28 OTHERS TO CHOOSE FROM
The finest selection of [illegible] cars to be found around Metropolitan Boston.
Wayland Motors Boston Post Road Waltham 2966

'36 HUDSON 4-DR. SEDAN
Clean, economical car with thousands of economical miles. Only **$389**
REARDON & WOODWARD, Inc.
1890 COLUMBUS AVE., ROXBURY
Hig. 1851—OPEN EVENINGS

'37 Ford Tour. Tudor $335
Mechanically perfect. Good tires.
341 Newbury St. COMmonwealth 3300
SERVICE GARAGE

WE have been appointed to sell for a very prominent minister his Rolls Royce Opera Coupe. No reasonable offer refused. Call MR. KATES after Friday. MALden 7060.

$295-'37 WILLYS 4-DR. SED.-$295
Car equal to new; in storage for several months. 30 to 35 miles per gallon gas. New car guarantee. $70 down; balance monthly. WILLYS DEALER MYEROW BROS. CO., 15 BERKELEY ST. HAN. 7365

'38 Dodge 4-Dr. Tr. Sed. $595
Radio and heater, like new.
Call MR. CONOVER, MALden 3100

'33 Plymouth 4-Dr. Sed. $135
Car just out of storage. MYEROW BROS. CO. 15 Berkeley St. HAN. 7365

GUARANTEED Auto Repairs on time payments. Accident work a specialty. Community Pontiac Co. 280 Wash. St. Brighton. ALG. 7780. Instant service.

'38 FORD Coupe, $450. Harold O'Neil Co., 17 Granite Ave., at Gallivan Blvd. Dor. Col. 4700.

'35 PACKARD 4-dr. sedan, $395. Harold O'Neil, 17 Granite Ave., at Gallivan Blvd. Dor. Col. 4700.

DODGE '34 Spt. Coupe. Sell for storage. 260 Washington St., Brighton. Alg. 7780.

MONEY TO LOAN

NOW! A NEW LOAN PLAN
Pick your own monthly repayment

You can borrow from $20 to $300 without asking others to sign with you. Decide on the amount of cash you need, then choose the payment which suits your budget. You may repay in 2 to 20 months, as your income permits. Below is a table showing sample repayment schedules. [illegible]

Cash Loan You Get	2 mos.	4 mos.	6 mos.	8 mos.	10 mos.	12 mos.	16 mos.	20 mos.
$ 50	$25.94	$13.29	$ 9.0[illegible]	$ 6.[illegible]	$ [illegible]	$ 4.[illegible]		
100	51.88	26.58	18.1[illegible]	[illegible]	[illegible]	[illegible]	$ 7.66	$ 6.41
150	77.82	39.87	[illegible]	[illegible]	[illegible]	[illegible]	11.[illegible]9	9.62
200	103.77	53.16	36.[illegible]1	[illegible]	[illegible]	[illegible]	[illegible]	12.83
300	155.65	79.75	54.46	41.[illegible]	[illegible]	[illegible]	[illegible]	[illegible]

This table is based on prompt repayment. [illegible] the day they are due if you wish. Advance [illegible] calculated at Household's rate of 2½% per month [illegible]

BOSTON—THREE OFFICES
*80 Boylston Street—Cor. Tremont Street, Suite 501 Little Building. License No. 16 Phone: HUBbard 5844
58 Temple Place—Corner Washington, 6th Floor, Blake Building. License No. 202 Phone: HUBbard 4[illegible]
110 Tremont Street — 4th Floor, Suite 408, Studio Building. License No. 223 Phone: LIBerty 5274

BROOKLINE
At Coolidge Corner — 1352 Beacon Street, 2nd Floor, Pierce Block. License No. 141 LONgwood 4471

CAMBRIDGE
678 Massachusetts Ave.—[illegible] Fl., Central Sq. Bldg. License No. 84 TROwbridge [illegible]

DORCHESTER
At Uphams Corner — [illegible] Columbia Road, 2nd Floor. License No. 143 GENeva 4[illegible]

MALDEN
351 Main Street—2nd Floor. License No. 6 MALden 7044

WALTHAM
*282 Moody Street—2nd Floor. License No. 79 WALtham 2204

Household also maintains offices in Lynn, Quincy, Lowell and Salem

HOUSEHOLD FINANCE
CORPORATION *"Doctor of Family Finances"*
*Special quick service at these new offices

LOANS TO SINGLE OR MARRIED PEOPLE
The better way to pay bills or provide for seasonal needs
$25 to $300
MONEY IN 1 DAY
1 to 20 Months to Repay
$50 On Your Name Only—Quickly
PHONE—THEN COME IN AND GET YOUR MONEY

VISIT OUR 2 NEW OFFICES
ROOM 1003...PARK SQUARE BUILDING, 31 St. James Ave. Phone: Hancock 4311
631 Massachusetts Ave., CENTRAL SQUARE, CAMBRIDGE, MASS., Phone Trowbridge 7705

BOSTON: 333 Washington St. Room 407 CAPitol 6960 License 93
BOSTON: 10 Postoffice Sq. Room 824 LIBerty 5703 [illegible] Milk St. License [illegible]
MALDEN: 6 Pleasant St. Room 308 MALden 6510 Dowling Bldg. License 72
WALTHAM: 353 Moody St. 2nd Floor WALtham 3313 Middlesex [illegible] License 123
QUINCY: 1479 Hancock St. 2nd Floor PREsident 7062 License 116
HYDE PARK: 1243 River St. 2nd Floor HYde Park 2350 License 174
ROSLINDALE: 19 Poplar St. 2nd Floor PARkway 5260 License 218

PUBLIC LOAN Corporation
A National Service Institution

MONEY LOANED ON DIAMONDS
Watches, Gold, Silver, Jewelry or cash paid. Licensed Bonded Collateral Brokers. Est. 1904. Pawn Tickets Bought or Financed. Mail Orders.
SAGER BROS. CO., 333 Wash. St. 6th Flr

HEIRS Specialize Legacies, Trust Funds. L. LEVI CO., 40 Court St. CAP 3075

BORROW
UP TO
$300.00
ON YOUR NAME ONLY
•
PHONE
HUB. 5877
MISS CASSIDY
Will Welcome Your Inquiry and Give You All Details
•
LOCAL
FINANCE COMPANY
79 MILK ST. Room 815
BOSTON
LICENSE NUMBER 1[illegible]4

AUTOMOTIVE

200—Automobiles For Sale

'34 PONTIAC 6-W. 4-DR. SEDAN, $165. BLUE HILL PONTIAC. CUN. 2200.

'32 CHEV. Coach, $93. Brodigan Motors, 617 Columbia Rd., Dor. Gen. 7410.

201—Trucks For Sale

'37 INTERNATIONAL 2-T., 145" W. B., thoroughly reconditioned in our shop and sold with the regular International guarantee. This truck can be used for tractor or dump. **$700**
INTERNATIONAL HARVESTER CO. 61 NO. BEACON ST. STA. 10[illegible]

202—Automobiles Wanted

SPOT CASH FOR YOUR CAR. HIGHEST PRICES. CALL OR DRIVE IN—INSTANT SERVICE. BRILLIANT'S 192 BROADWAY, SOMERVILLE—SOM. 2440

CASH for your car in any cond. 120 Main St. MAL. 5500 **CASH**

HIGHEST spot cash for your car. 2150 Mass. Ave., No. Camb. ELIot 9111

REAL ESTATE

80—Houses for Sale

BRIGHTON—40 Lakeshore Road. Cape Cod, 6 rooms, tile bath, fireplace, steam oil heat, 1 car garage, $6,000, $500 cash, balance one mortgage, 5%. MR. FERRIN. Laf. 3730.

81—Lots for Sale

SHARON Large camp lot and 1 rm. trailer for camp $200. $20 Down, $7.50 M'thly. PHILIP ARONSON, 136 SO. MAIN ST., SHARON.

AUTO LOANS
WHILE IN YOUR POSSESSION
AUTO OWNERS FINANCE CO., Inc.
20 COLUMBUS AVE. LIBERTY 9236
MOTOR MART BLDG. LICENSE 214

PERSONAL LOANS, NATIONAL LOAN SOCIETY
1458 Hancock St., Quincy. License 58.

AUSTEN LAKE

Yale Larry Kelley Makes a Confession

I HAD DECIDED TO IGNORE LARRY KELLEY'S supercilious pap in a current jazz-journal as some more of that mental-muscle bound mischief belonging to the glue-factories of modern letters. But everybody else has taken a chew at it, so here's my two-cents worth.

AUSTEN LAKE

In my several opportunities to observe Kelley at close range during Yale football games he seemed to display the same average docile manners and good sense of any other American school kid. My impression was that he was slightly shy and that an imaginative press had manufactured into a brash goof.

One remembers he authored a Saturday Evening Post article some time ago which he wrote, "Though I wasn't the club house clown I was supposed to be, I'll admit that I was an opportunist. The reason that I got away with murder so often was I deliberately played for the breaks . . ."

Apparently Larry, thirsting for the calcium, is still "getting away with murder"—a kind of literary assassination of the college football scheme which he played glibly and gladly and of which he said after his final game, "I feel that I am saying farewell to the finest influence of my life. I hate to think that I will never again wear my Yale uniform." (His quotes.)

So now he indicts the "finest influence of his life" as a pernicious exploiter of youth and college coaches as a set of avaricious professionals who patch their cripples up and send them back to play just short of death. His "Poison Ivy League football" is a recitation of atrocities imposed upon pin-fuzz-cheeked adolescents. Exerpts—"Our fullback, Miles, was sent in to play, his knee hurt so badly we wondered if he'd be crippled for life"; "I was too weak to play football that day and I'm sure Ducky Pond knew it"; "Coaches are more interested in winning than safeguarding their boys"; "The Ivy League . . . is poison ivy to me."

* * *

The Doctors Have Command

THE FLAW IN KELLEY'S CASE IS this. Every so-called "Ivy League" college (Ed note—There is no actual "league" except the natural association of the older major institutions whose antiquity is supposed to be guaged by the quantity of ivy on their walls) employs a staff of doctors to supervise play. The doctors have complete jurisdiction and no boy, sick, bruised or cut, may return to the lineup unless his medical card is certified.

More than that! The day of the hell-roaring, sulphur-spouting, eat-'em-alive coach went out with the passing of the Percy Haughton, Bob Folwells, Foster Sanford and Frank Cavanaugh's. Today the Earl Blaiks, Dick Harlows, Lou Littles, Tuss McLaughrys, Ducky Ponds, Tad Wieman's, and other Ivy Leagues teach football with the unemotional aplomb of a classroom professer. As a whole they are a conscientious set, quick to beckon an injured kid from the field and slow to send him back.

For example, in a 1936 Yale-Columbia game Larry Kelley was slightly dazed making a tackle. As he lay on the ground his coach, this same Ducky Pond, sent a substitute galloping across the field. "Kelley out!" panted the boy. "Kelley stays in," snorted Larry, shaking himself to see whether any legs would drop off. "Substitution refused." As captain of the team that was his right. So the substitute turned with a quizzical grin on his face and sauntered back to the Yale bench, whereupon Pond stamped up to the sidelines and thumbed his man off with a peremptory wave of his hand. Larry came surlily, like a naughty boy caught with his hand in the cookie crock. I know because I was one of the officials.

* * *

Two Reasons Why

TWO THINGS MAY HAVE PROMPTED KELLEY to author his magazine grumble, (1) the fact that sensation loving editors pay literary hucksters well to poke through the human swill cans for some smelly tid-bit to improve circulation and (2) the fact that he may have arrived at the later-day stage of disillusionment when the fan-fare, glamour and hullabaloo of college football has worn thin. One recalls how Dolph Cheek, a few years after serving as Harvard football captain, coined the

Continued on Page 44, Column 1

GLEN GARRY
BLENDED Scotch WHISKY 86.8 PROOF
THE CHOICE OF THE CAREFUL HOST
8 YEARS OLD
IMPORTED BY
S. S. PIERCE CO.
BOSTON

DICK CHAPMAN BEATEN IN U. S. AMATEUR GOLF

CHICAGO, Sept. 14 AP)—Don Schumacher, young Dallas, Texas, star, who yesterday sent Johnny Goodman to the sidelines, became the first quarter finalist of the National Amateur Golf championship today by defeatign Ed Meister, Warrensville, O., 3 and 2.

Schumacher, who entered the tournament as an alternate, was all-even with his opponent, who played for Yale last season, at the end of nine holes.

After a halve at the 10th Schumacher won the 11th with a birdie three on a 15-foot putt, picked up the next hole with a par when Meister three putted, and won the 13th with another par when Meister was trapped.

They halved the next three holes in par figures.

Harry L. Givan, Seattle, eliminated Harry Todd, Dallas, with a two up victory. Givan held a one-hole margin through the first nine but Todd rallied, and the match was all even at the 17th.

On that hole Givan's second was within five feet of the pin. He got a birdie three to Todd's four.

At the 18th, Todd put his second to the right of the carpet as Givan reached the edge in two.

Givan chipped to within 16 inches of the cup as Todd flubbed his third and sent his fourth about 18 inches past the pin. Both picked up, giving Givan a two up margin.

BULLETIN

GLENVIEW, Ill., Sept. 14—Dick Chapman of Greenwich, Ct., who won the French amateur championship last spring, was eliminated in the third round of the United States amateur golf championship today by Ross Somerville, Canadian, who won the United States title in 1932.

VICTOR'S REWARD—Mrs. Dick Chapman congratulates smiling hubby on reaching third round of national amateur golf championship. Dick won French amateur championship last spring. He lost to Ross Somerville, 1932 U. S. king, in third round of U. S. tourney

B. C. Softballers In Title Joust

The Class of 1920 softball team of the Boston College Alumni Association swings back into action next Sunday afternoon at Alumni Field, meeting the B team of the B. C. Club of Cambridge in a game to decide the Gold Division championship.

Cambridge B qualified to meet 1920 by defeating the B. C. Club of Waltham last Monday night.

The Class of 1920, better known as the "Ten Old Men" expect to be at full strength for the Sunday clash and will start Leo Aicardi, winner of his last five games in the box, with Bill Lyons catching. Included in the "20" lineup, are Bill Dempsey, Malden physical director and Joseph C. White, member of the Boston School Committee.

Merchants Nine In Final Clash

The Park Square Building "Merchants" will play their last game this season at the Boston Common Playground tomorrow afternoon at 2.30, against the Hotel Sheraton "Stargazers."

Manly Issues Call at Tufts

Tufts varsity football candidates answered the call of Coach Lew Manley. Ten of the 14 lettermen available, headed by Capt. Art Griffin, were expected to be on hand for the opening drill.

Candidates for the varsity team are:

Ends—Mark Hanabury, Weymouth; Tom S. Machaj, Ipswich; Edward Smith, New London, Ct.

Tackles—Robert Anderson, Mattapan; Theodore Haselton, Reading; William Mahoney, Cambridge; Ralph Sherry, Medford; Al Watts, Wakefield.

Guards—Joseph Ganey, New London, Ct.; Burch Lorette, Medford; Norman Lister, Lawrence; Edward Nalband, Mattapan; David Pittman, Wollaston; Bruce Russell, Medford.

Centers—Alfred Della Paolera, Watertown; George Bournazos, Somerville; Everett Kimball, Ashland.

Backfield—Bony Badrunas, Athol; James Breen, Dorchester; George Chiros, Whitman; John Driscoll, Scituate; Phillip Finn, Brookline; Louis Gessay, Rockville, Ct.; Capt. Arthur Griffin, Medford; Murray Keaney, Somerville; John P. Manley, Medford; A. L. Moore, Medford; Norman Pare, Medford; Robert Patterson, Somerville; Ralph Ritchie, Arlington; Robert Rutter, Waltham; Washington West, Ridley Park, Pa.

Pets Play Two Games With Bridgeport Girls

The Bridgeport girls move into the Garden tomorrow and Saturday evenings for a two-game series with the Boston Olympets, boasting the services of Marge Johnson, rated the tops in Connecticut softball circles.

To date the Johnson lass has accounted for 20 of the visitors' 21 victories chalked up this year. Marge has held all of her opponents to an average of 4 runs per game. Her major triumph came last week when she defeated the Stamford Nutmegs, champions of Connecticut, 7-3, in an exhibition tilt.

The Nutmegs forced the Pets overtime before bowing to them at the Garden last Saturday night. The Bridgeport team has been playing independent ball this summer and could not compete for the state title.

In the past six games with Connecticut clubs, the Pets have emerged victorious on five occasions. The local girls have defeated the Connecticut Yankee Girls, 6-5, the New Haven Starlets, 7-6, the New London Whalerettes, 10-1, the Burnham Brady Girls of Hartford, 4-1, and the state champion Stamford Nutmegs, 6-5. The Burnham Brady girls hold the only win over the Pets, and that was a 12-inning, 4-3, game.

DON'T DELAY
...BUY TODAY AN
Esso Oil Burner
EASY TERMS as low as 93c PER WEEK on monthly Budget Plan with small Down Payment
Installed, Serviced, Guaranteed, And Fueled By The Makers Of Esso Gasoline
COLONIAL BEACON OIL COMPANY
Esso Marketers • Oil Heating Division
378 Stuart St., Boston. Tel. Com. 2600
MAIL THIS COUPON TODAY
I am interested in full details of your burner.
Name .....
Street and No .....
Town and State .....R A. 10

Van Horn Next Great Net Champ

NEW YORK, Sept. 14 (AP)—Welby Van Horn, a tall, grinning boy from the California tennis incubator, has everybody at Forest Hills saying he will be the next great champion of the courts—perhaps no later than next year.

By a great champion, they mean one like Tilden, Vines and Budge, not just good enough to win the championship, but up there all alone.

Welby, who turned 19 only six days ago, looks like the makings of that kind of champion.

At least he did in swatting Elwood Cooke out of the big tournament in four sets.

His service and his flat forehand drive, reminiscent of the Vines of 1931, practically blew Cooke off the stadium court.

CONFIDENT KID

Cooke was a Wimbledon finalist this year, good enough to carry Bobby Riggs to five sets, and he wasn't off his game yesterday.

Van Horn has made tremendous improvement since last year's championships, when Budge squelched him with the loss of only one game. He's about full grown now, and confident.

"After all, it took Vines only two years to reach the top," he said. "One year he was ranked only eighth, and the next year he won the title. They say my style is something like his."

Though totally unranked nationally and unseeded in the championships, the Los Angeles kid has a good chance of reaching Saturday's semi-finals at least.

His quarter-final opponent tomorrow will be Wayne Sabin of Portland, who scored a surprising victory over Adrian Quist of Australia.

SETUP FOR RIGGS

There were eight men and eight women survivors to battle it out in the quarter-finals starting today.

The general opinion was that yesterday's series of upsets, eliminating Quist, Cooke and Frankie Parker, the three top-seeded men in the lower bracket, had gone a long way toward giving the title to Bobby Riggs.

Bobby figured to win fairly easily today over Harry Hopman, 33-year-old Australian, and his semi-final opponent will be either Don McNeill of Oklahoma City or Joe Hunt of Annapolis, who were to meet today.

In today's two women's quarter-finals, Champion Alice Marble faced Ruth Mary Hardwick of England, and Dorothy Bundy of Santa Monica, Cal., played Virginia Wolfenden of San Francisco.

Ken Harding Dons Huskies' Livery

Ken Harding, veteran from Wollaston, reported for practice to Coach Jimmy Dunn today.

Harding last year was a starter in the blocking back position, but he threw passes and kicked from punt formation. This year, he will be the passer from regulation single wing back offense.

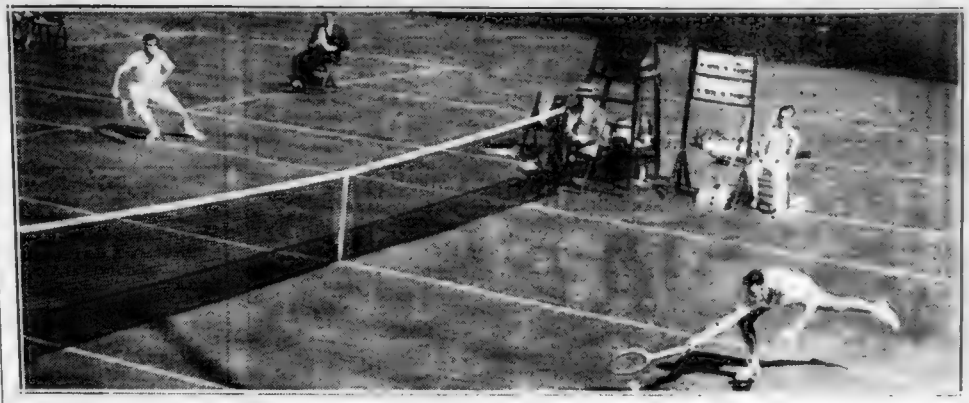

Frank Parker misses as he bows to Gil Hunt in U. S. title play, 6—1, 6—1, 6—1

Bryan Steward At Rockingham

SALEM, N. H., Sept. 14 (AP)—Judge Frank Bryan, veteran racing official who represented the State of Massachusetts during the Suffolk Down's meeting, will serve as steward at Rockingham Park for the first 12 days of the fall meeting that opens next Monday, Executive Manager Lou Smith announced today.

Bryan will fill in for Herman P. Conkling, another veteran of the turf's pagodas, until he fulfills his engagement at Havre de Grace.

The other members of Rockingham's official family are Charles B. Stickney, the State of New Hampshire's representative; Tom Thorp and William D. Almy.

Blaik Shifts Green Line

HANOVER, N. H., Sept. 14 (AP)

Coach Earl Blaik shifted the strength of his Dartmouth varsity line from left to right by switching Captain Whit Miller, an end, and George Sommers, a veteran tackle from port to starboard.

The others involved in Blaik's first important change of the season were wingman Bob Nissen and Chuck Camp, a sophomore tackle.

Blaik also tried to strengthen his soft left guard spot with the conversion of Bob Hickes, who played tackle on last year's freshman team.

Defensive and offensive aerial drills were stressed during the twin workouts.

Tigers Buy A's Pippen

PHILADELPHIA, Sept. 14 (AP)—A sale by the Athletics sent Pitcher Henry (Cotton) Pippen to the Detroit Tigers today.

The right-hander won four games and lost eleven with the A's this season. Drafted from the Sacramento Club last October, he was sold yesterday for the waiver price.

Pippen was expected to join the Tigers in New York today.

Cards Keep Glued to Reds

By The Associated Press

Unable to shake off the tenacious St. Louis Cardinals, the Cincinnati Reds nevertheless protected their 3½ game lead in the National League today with a 3 to 0 victory over the Brooklyn Dodgers. The Red Birds matched it with a 10—9 triumph over Philadelphia.

In the American League the New York Yankees lost another game from their apparently ample margin. The champions were trounced 3—4 by Cleveland while the Boston Red Sox defeated the Detroit Tigers.

This development left the clubs 15 games apart with the Yanks needing four victories to clinch their fourth consecutive flag.

This was the situation.

NATIONAL LEAGUE

	Won	Lost	Games Behind	Games to Play
Cincinnati	90	59	—	24
St. Louis	78	58	3½	20
Chicago	74	62	9	18
Brooklyn	69	62	11½	23
AMERICAN LEAGUE				
New York	96	46	—	18
Boston	81	56	15	18

CASCADE

Mellow as Moonlight

"Mellow" is the word for Cascade.

It's made of gifted straight whiskies carefully blended by a secret formula that has been the fortune of the Dickel distilleries for generations. Cascade quality is distilled from the very life and vigor of the grain.

Copr. 1939, Geo. A. Dickel Distilling Co., Inc., Lexington, Ky.

"FROM THE LIFE AND VIGOR OF THE GRAIN"

THE AMERICAN LIQUOR COMPANY, 9 Edgewood St., Boston, Mass. Tel. Garrison 7700-1-2

They'll Do It Every Time -:- Hatlo

AUSTEN LAKE

Continued from Page 42

term "over-emphasis" and castigated football as mild form of idiot's delight. Also after George Owen, Harvard hero, had finished his career, he too pontificated "Football is no fun," and then went into the more brutalizing game of professional hockey as a member of the Bruins.

Yet the warp of Kelley's fiction is also woven, with the woof of truth. For major college football depends on big gates. It tends to publicize green lads into over-inflated egotists. It turns out annual hordes of pampered heroes who have trouble in whoaing down to workaday grooves. It develops highly muscular bodies which tend to grow adipose and slip into their owner's laps in later, sedentary life. But of the army of ex-heroes that I have played with, or known, I cannot name a single punch-drunk goofy whose gridiron injuries have martyred him in later life.

* * *

LET ME MENTION A FEW OF THESE SLAP happy derelicts since my time at Masten Park High, Exeter, Lafayette and during four seasons of graduate football in Buffalo and Philadelphia. There was Dr. Rex Tugwell, the Roosevelt ex-brain truster who wound up making molasses at $25,000. We used to call him "snivvles" from the way he snuffled up his nose bleeds because he tackled habitually by inserting his head between a ball carrier's legs. And a gent named Chet LaRoche at Exeter and Yale who had a stomach development like a pan of Parker House rolls and ended selling white-space for a National journal with a suite of mahogany lined offices, a corps of lip-stick stenographers, at $50,000 a year.

And a bird named Eddie Casey, who captained Exeter and later hit the line for Harvard. He was built like a horse jockey and had the bashful habit of blushing clear to his insteps. But he also had the knack of liquidating into a slippery fluid like melted goose grease, or unscrewing himself from a tackler's clutch like a hot water bottle cap. He finished by getting a golden kiss from a Federal angle as head of the local youth movement at $6500 a year.

Also Fido Kempton, the veet pocket quarterback from Malden, Exeter and Yale who moved through the opposition like measels in an orphanage and who is head of the mathematics department at Hill school. And the late Bulger Lowe, until recently chairman of the Arlington board of selectmen who also played at Lafayette, Syracuse and Fordham before being chewed up by German shrapnel. If you thought he was slugnutty, you should have tried to sell him a short carload of curbstones, or a misfit traffic light.

The list could be stretched out indefinitely, like Big Pete Maxfield, the old Lafayette tackle who turned orthopedic surgeon and gets $25 if he just twiddles your toe, or Dave McGuinnes, the ex-Exeter and Lehigh fullback, who sells trainloads of cellophane, baby nipples, impervium, corset snaps and chemical by-products for duPont. Or Freddy Luhr, the Lafayette center, who builds bridges, factories and subway systems in Pittsburgh. Or Bunny Lerch, the ex-Harrisburg prosecutor and legal loophole finder; Bing Gainor, the cement mill magnate; Potsy Williams, the Methodist preacher, and Ty Hammond, the Army Colonel.

So, don't you think it would have been better taste for Larry Kelley to wait on a few years to see whether his former mates turned into derelicts, bums and misfits, and then drawn his conclusions in the light of latterday reasoning?

Home Run Derby

AMERICAN		NATIONAL	
Foxx, Red Sox	35	Ott, Giants	27
DiMaggio, Yanks	27	Camilli, Dodgers	25
Greenberg, Tigers	27	Mize, Cardinals	25

RUNS BATTED IN

AMERICAN		NATIONAL	
Williams, R. Sox	129	McCormick, Reds	105
DiMaggio, Yanks	120	Medwick, Cards	103
Foxx, Red Sox	105	Mize, Cards	95

Special New! Complete Course $5
Boston's Foremost Reliable Dancing School
3 Private Lessons $1
Uptown School Modern Dancing
330 Mass. Ave., at Hunt.
Personal Direction Miss Shirley Hawes.
Newest Ballroom Steps, Fox-Trot, Slow, Tango, Waltz, Rhumba, Jive.
The School everyone recommends.
COM. 0520 Beginners guaranteed to learn here.
Hours 10 A. M. to 12 P. M. Classes 50c.
Miss Harriette Carroll's Expert young lady instructors.
Expert Gentlemen Instructors for the Ladies.

Brown Drills On New Attack

PROVIDENCE, R. I., Sept. 14 (AP)—Brown's football squad went to work on brushing up the attack that made it an eleven to be reckoned with by all opponents last season when Coach "Tuss" McLaughry topped off a busy afternoon with a 90-minute dummy scrimmage that was highly satisfactory to the Bruin coaches, all things considered.

As far as numbers go the squad seems to have leveled off at 45, the main part of them specially invited players, there were no new arrivals today.

Pastor, Louis Below Par Physically

DETROIT, Sept. 14 (AP)—Bob Pastor and champion Joe Louis, who meet here next Wednesday night for the world's heavyweight title, were found today to be below par physically.

Dr. William E. Keane, physician for the Michigan State Athletic Board of Control, examined Pastor at his camp at Brighton and found the challenger's blood pressure several points over normal.

"It may be a temporary thing," Dr. Keane said after the examination. "Naturally, Pastor will be examined again before the fight."

The challenger was fit in every other respect, he added. Pastor looked it, too, as he stepped four fast rounds, with sparring mates.

At Northville, where Louis is in training, Joe was found suffering from a cold.

Boston Light Swim Set for Sunday

The annual Boston Harbor swim will be held Sunday, Sept. 17, 1939. The swim will begin at 12 o'clock from the public landing and a list of prominent amateur swimmers have entered.

Contestants will report to Chairman Connie Sullivan at 11 o'clock at the public landing, City Point, South Boston, Mass.

ROOM AND BOARD By Eugene Ahern

SPORT INTERLUDES

Burke Has Call In Amateur Tilt

Red Kress Nearly Wrecks Red Sox

By BILL GRIMES

Since Bobby Jones won the title at Brae Burn, there haven't been so many first round upsets in any National amateur championships as cropped up yesterday at the North Shore Country Club . . .

Tom Sheehan, the medalist, Maurice McCarthy and Pat Abbott who topped the field during the qualifying rounds, Ted Adams, the former Canadian open amateur titlist, Frank Strafaci, from Brooklyn, N. Y. and Holly Mandly, the New England amateur titleholder failed to weather the a. m. tilt.

Willie Turnesa

But, the casualties were even greater in the p. m. during which Willie Turnesa, the defending champion, Johnny Goodman, a former U. S. open titlist, Freddie Haas, and Scotty Campbell joined the gallery.

* * *

There isn't a survivor of the first day of match play in the national amateur championship, entitled to the call over Johnny Burke, of Newport, R. I. . . . Burke qualified in the Metropolitan District, registering from Harrison, N. Y. . . . But, he hails from the Wanumetonomy Golf Club down in Newport, R. I.

Johnny softened up the field yesterday by beating Pat Abbott, the unsuccessful finalist in 1938 and "Scotty" Campbell, from Seattle . . . And, if he gets through Ray Bellows today, he'll take on the winner of the Ross Somerville-Dick Chapman match . . .

* * *

Keep your weather eye on Freddie Wright and Billy Boles during the Belmont four ball invitation . . . Wright has had Boles under glass for five years during which the former Harvard No. 1 back has acquired an 18 stroke handicap . . . Boles is a new comer to competitive golf but there is just enough Scotch (blood) in his system that he'll not waste any strokes . . .

Unless they cut classes, Wright and Boles will be serious contenders to annex top honors at Belmont . . . And by the way, Belmont didn't have any trouble getting its quota for the annual four ball invitation.

* * *

Harvard is not only singing the blues before the start of the preliminary season but it has rated the publicity it will receive from the press at forty five cents per season ticket . . .

Jack Kelleher, who was one of the greatest all around athletes ever developed in Brookline, is well qualified to join a big league baseball organization . . . He has met with great success as a baseball coach at Brown University, knows how to handle youngsters and has a big league background, having played for the Chicago Cubs and the Braves.

* * *

"Red" Kress almost knocked the Red Sox out of the first division of the American League single handed yesterday . . . During fielding practice, Kress heaved five balls into the Boston bench and it was a miracle that he missed winding up the season for at least three or four of Joe Cronin's cohorts . . .

Eddie Kenney, who captained Winchester High School, winner of the Mystic Valley League title, is now hitting left handed and is far more potent than when he was swinging from the starboard side of the plate . . . The Tigers have one of the best looking young hurlers that the majors have seen since Bob Feller came up over the horizon in "Lefty" Newhouse, a sand lotter from Detroit . . .

He has everything, speed, curve, control and poise . . . And, he'll be a very consistent winner for the Tigers within two years . . . Bobby Doerr's wrist is still very sore . . . It is taped before every game by Win Green . . .

* * *

Traffic on the bases cost Lou Finney a triple and "Doc" Cramer a double yesterday . . . With old Uncle Mose Grove on first base in the third, Finney slapped one to the center field wall, but Mose held up until he saw that the ball was over the head of the Tiger center fielder and by the time he was underway, Lou was right on his heels.

Mose was on first in the fifth when "Doc" Cramer connected with a legitimate two bagger but "Lefty" pulled up at second . . .

Paul Derringer

Jim Tabor is trying out a new stance at the plate . . . He is now spreading like Joe DiMaggio . . . By the way, according to some of the boys who have played against him this season, Vince DiMaggio has NOT altered his stance and he's still a sucker for that high inside pitcher . . .

Gene Thompson is Bill McKechnie's best bet against the Yankees in the World Series . . . Paul Derringer and "Bucky" Walters will give the American League champions plenty of trouble but with all due respect to their ability and experience, Thompson is the hurler that may bring the world's title back to the National League.

It's been years since Lefty Grove pitched a better brand of ball than he did yesterday . . . For eight innings, "Lefty" held the Tigers to one real and one scratch hit . . . But, in the ninth, Barney McCloskey started off with a single and Pete Fox followed with a "blooper" . . .

Then, Charlie Gehringer laid down a perfect sacrifice, which put the winning run on second base . . . "Lefty" was really in "tight" with a Tiger on third and second . . . He refused to walk Hank Greenberg to set the stage for a double play . . . And, struck out the boy from the Bronx . . . Then, he forced "Pinky" Higgins to roll out to Doerr.

Baseball's Big Six

(By the Associated Press)

Player	Club	G	AB	R	H	Pct.
DiMaggio,	Yankees	105	406	96	161	.397
Foxx,	Red Sox	123	467	131	167	.358
Mize,	Cardinals	132	490	91	174	.355
Medwick,	Cardinals	131	520	87	174	.337
Keltner,	Indians	115	519	72	175	.337
Arnovich,	Phillies	122	453	59	150	.331

BASEBALL
Tomorrow, Fenway Park, 2 P. M.
LADIES' DAY
RED SOX vs. CLEVELAND
Seats at Filene's Men's Store, Hub, 21½.

Mr. BOSTON

By JACK CONWAY

"SWEDE" NELSON, who coached the All-Stars for their recent sensational stand against the Redskins, was receiving congratulations from his friends in the lobby of the Lenox Hotel.

I asked "Swede" how he explained the fine showing of the All-Stars against the superior might of the professionals.

"I believe when you have good players that spirit is the deciding factor in a game," replied Nelson. "College players possess spirit. Many coaches make the mistake of bearing down too much on youngsters and not permiting them to relax properly.

"When I took over the coaching of the All-Stars, one of the boys asked me what I had for a defense play in the event we were backed against our own goal line.

" 'We won't need such a play as we shall be in the other fellow's territory,' I replied.

"Of course I knew that at some time in the game the Redskins would be around our goal line, but I was anxious to place the thought of victory in the minds of my players. I think I succeeded because they certainly made a good showiing.

"I used Bob McLeod for 57 minutes, and after the game told him I was a little harsh with him on the matter of time.

" 'I would have liked to have been in there for the entire game,' was McLeod's reply.

"I find that if one is able to get college players enthusiastic that they relax and play better.

"Football is a grand game, but one should not take it so seriously that he tightens up and fails to deliver his best efforts."

"Swede" is already looking forward to next year when his All-Stars will meet the Redskins again.

"We'll win next time," said Nelson. "We would have done so the other night with a little more time.

"The Pittsburgh players in our lineup were great. Every linesman is as efficient at calling signals as the backs. The Pittsburgh players have been taugh their football from the ground up."

* * *

Harvard Football Practice Tomorrow

THERE WILL be real hope for a successful season as the Harvard football practice opens tomorrow. The Crimson has suffered losses from graduation, but will start the fall campaign with its share of experienced players.

Since Dick Harlow came to Harvard, football has been going forward. Harlow possessed very little material when he took over the destinies of football at Cambridge, but by expert coaching and patience he has succeeded in building strong elevens.

Harvard graduates and students like the new order of things. They enjoy seeing an eleven in the field that has an even chance of winning the Yale game, and which can make a bid for victory in the other clashes on the Crimson's schedule.

* * *

Boston Baseball Interest Fades

BOSTON BASEBALL interest has faded rapidly since the Red Sox dropped out of the fight for first place. Jimmy Foxx' operation and the injury to Joe Cronin destroyed what was left in baseball enthusiasm.

There will be a slight flare-up among the fans when the Yankees return to town, but it will be only a whisper compared to what it would have been if the Sox could have kept close to the Yanks.

Baseball fans are already looking ahead to the World's Series when it is expected the Yanks will be defending their title against the Cincinnati Reds. Ordinarily one would go right out on a limb and declare the Yanks would win, but with the canny Bill McKechnie managing Cincinnati, almost anything can happen. McKechnie is a master in the handling of pitchers, and it has been proved in the past that flingers are the most important cogs to a baseball machine in the winning of a World's Series.

* * *

Random Shots at Target

ATTY. BERNARD J. KILLION, who recently sailed with Mrs. Killion and their son, Henry, for a business trip to Germany, cables he and the members of his family are living outside of London . . . They have passage on an American boat that sails for New York in three weeks . . . Meanwhile Atty. Killion is planning to fly to The Hague in Holland for a visit with George R. Canty, U. S. commercial attache in that city who used to be associated with Congressman Tinkham . . . Canty has spent most of the last 15 years in Europe in diplomatic and moving picture posts.

My guess is that the Bruins will remain fairly well intact during the coming hockey season . . . I believe it will be at least another year before the war deprives Art Ross' club of its young players . . . Under present plans, Canada does not intend to send troops to Europe this year . . . It may be a different situation by the spring of 1940 but by that time the hockey season will be over . . . In the event of war eventually closing professional hockey, additional amateur leagues will be organized.

John P. Turner and Charles McLennan, who will divide the duties as Racing Secretary at the Rockingham Park meeting that opens on Monday, have homes on adjoining lots at Coral Gables, Fla. . . . They rate with the leading racing secretaries in the country . . . McLennan receives $23,000 a year from Suffolk Downs . . . His compensation from other tracks brings his yearly income to over $60,000.

Wm. H. O'Brien 240 Hunt. Ave., Cor. Mass. Tel. Cir. 6526
One Class 75c
Twelve Classes $5
Tues., Wed., Thurs., Fri.
8 to 11:45 with Orch.
3 Private Lessons $1
18 Private Lessons $5
Lindy Hop, World's Fair Walk, Polka, etc.
9 A.M.-12 P.M.
50 Young Men and Women Assistants

BOBBY AT TOURNEY

CHICAGO, Sept. 14 (AP)—One of the most interested spectators at the National Amateur Golf Tournament was Bobby Jones of Atlanta, Ga., winner of the amateur championship five times between 1924 and 1930 and national open king four times between 1923 and 1930.

MIRACLE MAN. Bob "Lefty" Grove was supposed to be all washed up a year ago but today he was receiving congratulations on his 14th victory of the season. He limited the Tigers to four hits

Grove Only 15 Shy Of 300-Win Goal

By JOE CASHMAN

If there is big league baseball in 1940, the season will open with Charles Dillon Stengel piloting the Bees and Robert Moses Grove pitching for the Red Sox.

And that's not a Madame Astra prediction.

Bob Quinn has spoken for Mr. Stengel. Much to nobody's suprise and everybody's delight, the Swarm "prexy' is on record today to the effect that Ol' Case has been signed to take a third crack at leading the Allston athletes.

Joe Cronin would like to but, as yet, can't speak for Mr. Grove. Joseph, you see, is still waiting to get it in writing that he, himself, will be back on the job at the Fens next year. He has, to date, only a verbal promise

So Mr. Grove has spoken for himself.

GREAT PERFORMANCE

His talking he did at the Fens yesterday with a 39-year-old left hand which rendered the Detroit Tigers speechless with amazement.

Using fire balls for nouns, curves for verbs and control for emphasiss, Ol' Mose left the adjectives to the scribes.

And the latter were forced to exhaust their supply to paint an adequate word picture of "Lefty's performance as he gained a 1 to 0 decision for his second shutout and 14th win of his 15th big league season and 285th triumpl of the most brilliant pitching career on record.

It was more than Grove's greatest game of the year; more, too, than his most impressive since his arm went "dead" facing these same Tigers at Fenway Park in July of last year.

It was the all-time southpaw ace's most sensational performance since he became a Sox six years ago.

We were talking to Grove on the bench before the game.

"You've never felt any stiffness, numbness or soreness in your arm at any time this season?" we queried.

"Not the slightest," he replied. "The trouble disappeared as suddenly as it hit me. My arm has felt stronger as the season has progressed. I had more stuff than in years when I lost, 2 to 1, to the Yanks last week."

He had even more against the Tigers, according to Joe Cronin.

"I wasn't counting on a single victory from Mose when training started last spring," Joe continued, "and here he is now with more wins than anybody else on the staff.

"You can have any other mound great, I'll take Grove at 40. No other pitcher I've ever seen could be compared to Mose."

INDIANS NEXT ON LIST

"Lefty's" ambition is to win 300 major league games. He appears a cinch to do that next season, in his 41st year.

It was not only a thrilling but a timely victory, as well, that Grove turned in over the Tigers. For the third-place White Sox slapped down the Senators twice to climb to within 3½ games of our local runners-up.

The Hose must keep bearing down. Now they face a three-legged series with the Cleveland Indians, who come here direct from taking two in a row from the Yanks in New York.

The Forest City crew thinks it has a chance to wipe out the 3½ games which separate it from third place and if it doesn't succeed, it won't be for want of hustling.

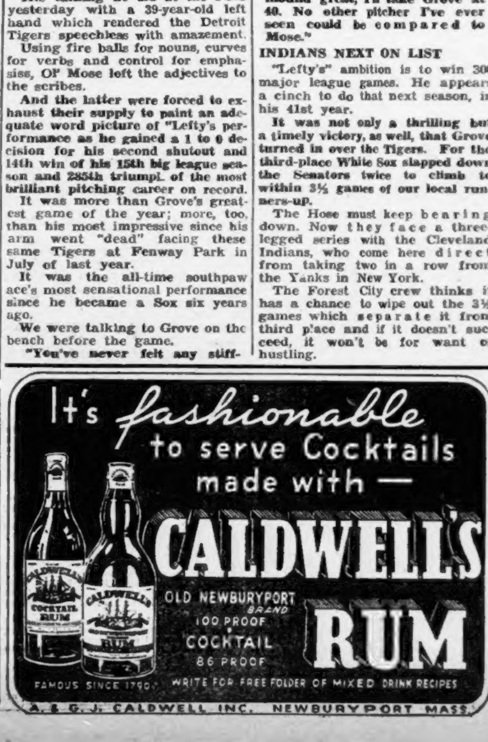

SULLIVAN TACKLES CARDINALS

ST. LOUIS, Sept. 14—Manager Casey Stengel gave Lefty Joe Sullivan a tough assignment today when he named his port-sider to pitch against the St. Louis Cardinals. Joe, who has won six and lost the same number is down to oppose Curt Davis or Lon Warneke in the first of a three game series.

The St. Louis gang are but three and one-half games back of the pace setting Reds and are certain to pull up their heavy guns for the bombardment on the invading Bostonians.

The Gas House gang are picking this opportunity to jump the Reds at the expense of Casey Stengle's troupe. It can safely be said, however, that the Hub delegation will be in there giving their best for Old Boston during this hectic series.

The Boston Tribe was gald to shake off the dust of Chicago after the 15 to 4 defeat and the third at the hands of the Cubs. In yesterday's weird fray, Hank Leiber led the Cubs attack with two home runs. The Cubs center fielder fielder knocked in six tallies, which was more than enough. This contest was the final between the two clubs, the Cubs winning 16 while the Bees scored with six victories.

W. E. Softball Title At Stake Sunday

The West End Softball League under the direction of Jimmy Candow and his four assistants, Dave Alteman, Tom Killelea, George Brenner and George Heath, will bring the season to a climax Sunday afternoon, when they play the Ellis Club of the West End House, at Charlesbank Playground.

Each club has won their division and are now playing for the championship of the West End. Congressman Flaherty will present gold baseballs to the players, while the champions will be presented a trophy by Rep. George Leary.

WILSON'S CODE BEST BET FOR TODAY

Colt 27-12-59-40-99
FIRST RACE

(The code horses picked by Dave Wilson daily in the Evening American have reached a profit of $25.30 in a $2 straight bet on each of the selections. The Wilson code table appears in the Sunday Advertiser only.) BREADANDBUTTER won yesterday and paid $5.10.

Race Results at Gansett

FIRST RACE

1—Habit	5—Sun Antioch	9—Likewise
2—Zacabox	6—Doris Rene	10—Bellum
3—Principessa	7—Miss Hollywood	11—Metaurus
4—Dorothy Owsley	8—Carrying Time	12—Light Cruiser

First	Second	Third
8	10	5

Kaplan Training For Notch Bout

Mike Kaplan, Dorchester's welterweight, who made such a big hit at the recent Armstrong-Ambers show in New York, started training today at Kelly-Hayes gym for his eight-round bout with the hard punching Pittsburgher, Carmen Notch.

They will box the semi-final to the world's light heavyweight championship bout between Billy Conn of Pittsburgh and Mellio Bettina.

Narragansett Entries

FOR FRIDAY, SEPT. 15

FIRST RACE—Purse $1000, claiming, three-year-olds and up, six furlongs:

1	xBosonia	105	7	Macie Ma'get	105
2	xSun Kincsen	108	8	Beautiful	107
3	xHigh Tr'son	105	9	xPost Office	100
4	Jair	110	10	Cruising	113
5	xFree Again	108	11	xY'kee Ship'r	111
6	Peon	108	12	Crossover	108

SECOND RACE—Purse $1000, claiming, three-year-olds and up, six furlongs:

1	xHastinola	102	7	Gurkha	113
2	xErech	111	8	Bugle Ann	107
3	Taut	111	9	Ida Tarp	110
4	xGood Omen	105	10	Henry M.	113
5	Bright Spot	105	11	Ready About	105
6	War Emblem	116	12	xStory Time	108

THIRD RACE—$1000, claiming, three-year-old maidens, one mile and seventy yards (10):

1	xBl'ze o' Gl'ry	110	6	xK'n's R'v'ge	110
2	xGen L.	110	7	xWest Acre	110
3	Guitar	112	8	xSilent Gift	107
4	White Topp'r	115	9	Tadpole	115
5	Nedeego	115	10	xTruckin	107

FOURTH RACE—$1200, claiming, two-year-olds, six furlongs (11):

1	xSun Kit	105	7	xFly'g B'nn't	108
2	L'rana Lyon	113	8	Dark R'pt're	113
3	Dapper Don	108	9	xMess	105
4	Travis L.	113	10	xLittle Bolo	111
5	xRoyal Jestor	108	11	xTranslady	100
6	Sara Cash	110			

FIFTH RACE—$1600, allowances, three-year-olds and up, "The Warwick," six furlongs (6):

1	Woodsaw	110	4	axCarnarvon	108
2	Scarlet Raid'r	111	5	axLib'rty Fl't	111
3	Unassisted	110	6	Clodion	122

aW. F. Mannagh entry.

SIXTH RACE—Purse $1300, claiming, three-year-olds and up, six furlongs:

1	xEveneing L't	102	4	xMurph	110
2	xU-Boat	104	5	Gayset	112
3	xChancer	113	6	xWm. Palmer	107

SEVENTH RACE—Purse $1000, claiming, three-year-olds and up, one mile and one-sixteenth:

1	Post M'dian	110	7	Great Blaze	113
2	P'ce Splendor	113	8	xToni	105
3	Almac	110	9	Soon	109
4	General R.	106	10	Saidona	110
5	xPripo	102	11	xAlmarine	105
6	xEl Puma	111			

EIGHTH RACE—Purse $1000, claiming, three-year-olds and up, one mile and one-sixteenth:

1	xSam Alex'r	108	7	Officiate	116
2	Blind Brook	110	8	xAll Agog	102
3	My Wo	113	9	Molasses Bob	113
4	xD'ing Cloud	108	10	Traggat	113
5	xFlag Un'ed	108	11	Powers G'ud	113
6	Sand Cloud	113			

British Racing Cancelled

LONDON, Sept. 14 (AP)—Racing in England, both on the flat and over the jumps, was cancelled today for the remainder of the year.

The race meets, like theaters and other places of entertainment, had been closed temporarily under Great Britain's wartime air raid precautions program.

Aqueduct Entries

FOR FRIDAY, SEPT. 15
By the Associated Press

FIRST RACE—$1000, claiming, two-year-olds, 6½ furlongs (7):

1	Sustainer	115	5	Play House	114
2	Chatted	115	6	Circus	115
3	xaTactician	108	7	On Stage	115
4	xaScurry	108			

aWheatley Stable.

SECOND RACE—$1200, maiden three-year-olds and up, 1½ miles over hurdles (11):

1	Bold Stroke	147	7	xxxFly C'tcher	137
2	xxxFair Wm.	142	8	Titanium	136
3	xxxaT't Me P'l	134	9	bSweetie Pie	147
4	xxFalse Dawn	140	10	aLone Gallant	147
5	bNPumpkin	147	11	Pine Tag	136
6	xxQuo W'rnto	130			

aE. C. Bosley entry. bJ. H. Whitney entry.
xxSeven pounds apprentice allowance claimed.
xxxTen pounds apprentice allowance claimed.

THIRD RACE—Purse $1000, claiming, three-year-olds and up, six and a half furlongs (20):

1	Yomer	113	11	xFalkland	101
2	Brierton	120	12	Spanish Dot	106
3	James N	120	13	Baccarat	111
4	Col Greenock	11	14	Miquelon	120
5	Wicket	106	15	xSt Anna	108
6	Star Wagon	111	16	Filandro	106
7	Miss Catham	108	17	xSalavina	103
8	Linum	111	18	Vekaki	108
9	Oklab	106	19	xWhither'w'y	112
10	Jack Fly	116	20	Departed	111

FOURTH RACE—Purse $1000, maidens, all ages, seven furlongs (8):

1	Beauty Flag	110	5	xTristernagh	114
2	xJetaime	105	6	Veyo	119
3	Dusky Fox	110	7	Grandee	110
4	Induce	119	8	White Eye	119

FIFTH RACE—$1200, allowances, three-year-olds and up, one mile (8):

1	Get Off	104	4	xBanner Man	104
2	Puchini	116	5	Tiberius	109
3	Birthday	116	6	Balloter	104

SIXTH RACE—$1000, allowances, two-year-olds, 6½ furlongs (6):

7	Total Eclipse	109	3	Woof Woof	117
8	At Play	116	4	Third Covey	117
1	Weigh Anchor	117	5	Dudie	117
2	aWitchlike	114	6	aAsp	117

aWheatley Stable.

SEVENTH RACE—$1000, claiming, three-year-olds and up, 1 1-16 miles (9):

1	Peter Tokalon	110	6	Quincy	113
2	White Ginger	117	7	West Wichita	113
3	Repercussion	113	8	xPlay by Play	108
4	Phara Frost	114	9	Capt. James	113
5	Copper Tube	117			

Weather, clear; track, fast.
xApprentice allowance claimed.

Beulah Park Entries

FOR FRIDAY, SEPT. 15
By the Associated Press

FIRST RACE—$400, claiming, three-year-olds and up, six furlongs (12):

1	Seth Polante	113	7	Freeburg Boy	113
2	xGrey Mack	108	8	Pipers Tune	110
3	King Belgian	113	9	Golden Ray	115
4	Aunt Caddie	105	10	Mr. Schley	113
5	Private Life	113	11	Ferncroft	108
6	xing Rib	108	12	Pats Dau'ter	110

SECOND PLACE—$400, claiming, three-year-olds and up, six furlongs (12):

1	xAeolin	105	7	Chance Time	110
2	Esperanto	115	8	K'tucky Doll	110
3	Mose Leon	113	9	Romac	113
4	xTipinn	108	10	xImperi'l M'y	105
5	N'palosa Bird	105	11	Blue Ebony	108
6	Dust Box	110	12	xNawab	108

THIRD RACE—$400, claiming, three-year-olds and up, six furlongs (12):

1	xWhisk Cole	108	7	xCh'rm'd One	108
2	xShan	108	8	Time 'n' Ag'n	113
3	xGr'y Ch'nce	105	9	xGaleco	105
4	Tappanaugh	113	10	Edith Walk'r	110
5	Pirate Lass	110	11	xJane Hull	100
6	W'thy M'tr'n	105	12	xWick'd Time	108

FOURTH RACE—$400, claiming, three-year-olds and up, six furlongs (7):

1	xIsolene	108	5	Patsy Ruth	109
2	xBoute Feu	103	6	Chestnut Bur	111
3	xCream Ch'se	103	7	xGen. Gr'nock	111
4	xMadam Grey	103			

FIFTH RACE—Purse $400, claiming, four-year-olds and up, six furlongs (10):

1	Thurway	112	6	Ana X.	109
2	Instead	114	7	xSteep Spur	109
3	Sanders	114	8	Dodge Me	114
4	xJosie Jane	106	9	Nahallac	107
5	Free Forester	112	10	Sun to Sun	112

SIXTH RACE—Purse $500, claiming, three-year-olds and up, one mile and one-sixteenth (6):

1	Lady Brilliant	108	4	xFez	108
2	Taddy Bane	108	5	Capt. Jeffers	114
3	Sophist	114	6	Bon Hamburg	114

SEVENTH RACE—Purse $400, claiming, three-year-olds and up, one mile (7):

1	xNop'a Donna	102	5	Nimble Pins	112
2	xVan Wind	105	6	Susan W.	107
3	King Maurice	115	7	xLasweep	99
4	xSweet Tone	110			

EIGHTH RACE—Purse $400, claiming, three-year-olds and up, mile and 70 yards

1	xNopalso, Jr.	100	6	Sweet Guinea	108
2	Miss Guinea	105	7	Camille Jock	102
3	South Gallant	114	8	Rockmelian	111
4	xJohn Driskill	106	9	Pot Au Mint	114
5	Stormy Ocean	111	10	Lady Bessie	111

xApprentice allowance claimed.
Weather clear; track fast.

Revised Odds, Jockey Line At Narragansett

SECOND RACE

xRiver Broom, 111, Taylor	6-1
Just Look, 113, Faust	15-1
Blue Leona, 113, Maloney	6-1
Lonely Road, 116, Robart	3-1
Prim Girl, 113, Dupps	20-1
xMagic Dream, 108, Kaufman	8-1
xBroomian, 108, Charlton	4-1
Mumble, 116, Bierman	2-1

THIRD RACE

xMuckraker, 104, Caffarella	8-1
xEva R, 108, Charlton	6-1
xCount Cotton, 111, Taylor	6-1
xPay Rack, 114, McRoberts	10-1
Sunabell, 109, Ttkinson	8-1
Free Child, 116, Delara	20-1
xLovick, 111, Packer	2½-1
Reminding, 113, Bierman	2-1

FOURTH RACE

Billionaire, 115, Dupps	6-5
Dixieland, 109, Bierman	6-1
xArgella, 99, Packer	6-1
Addis, 115, Donoso	6-1
Holton, 107, LeBlanc	20-1
Campship, 110, Kurtsinger	10-1
Furfiber, 112, May	10-1
Mixwell, 115, Robart	6-1

FIFTH RACE

xDale K., 97, Packer	15-1
aWarlaine, 105, Kurtsinger	2-1
Short Cake, 102, Duffy	8-1
Mar Le, 110, Oros	5-1
xSweet Patrice, 102, Charlton	4-1
bxSparkling Eyes, 102, Taylor	3-1
aListaro, 110, Robart	2-1
bxEarly Autumn, 105, M'R'berts	3-1
Pit Terrier, 108, Krovitz	6-1

aW W. Adams entry.
bT. P. Morgan entry.

SIXTH RACE

xFriendy Paul, 106, Winn	3-1
Trina, 107, Atkinson	8-1
Kenty Miss, 103, Krovitz	15-1
xPandonna, 110, Caffarella	8-1
xPanorascope, 113, Taylor	6-1
xWeekly Stipend, 105, McDonald	8-1
xScandalous, 103, Packer	4-1
Grey Nurse, 108, Snider	20-1
xMontsin, 103, Charlton	3-1

SEVENTH RACE

Cherolize, 116, Delara	12-1
xLourdes, 105, Charlton	20-1
xLegerdemain, 108, Packer	5-1
Kissem, 106, Oros	15-1
Mardromel, 113, Greco	4-1
Imitra, 106, Kurtsinger	5-1
xHelen's Lad, 101, Taylor	4-1
Old Nassau, 116, May	3-1
xFlorian II, 108, Winn	6-1

EIGHTH RACE

xMobcap, 108, Packer	12-1
xAssist, 111, Harrell	10-1
Petline, 113, LeBlanc	8-1
xMiss Canron, 108, Charlton	10-1
Armstrong, 116, G. Smith	6-1
Joy Flag, 116, Dupps	15-1
Hallie's Play, 113, Bierman	8-1
Wayaloft, 116, Atkinson	20-1
Last Scamp, 113, Faust	6-1
xRushing By, 111, Caffarella	2½-1
Peedeeque, 116, Snider	5-1
xBag o' Wind, 108, McDonald	20-1

xApprentice allowance claimed. Listed.
Weather clear; track fast.

Program Selections At Narragansett

By Bay State News Service, Inc.

1—Sun Antioch, Metaurus, Bellum.
2—Lonely Road, Mumble, Blue Leona.
3—Lovick, Reminding, Eva R.
4—Billionaire, Mixwell, Addis.
5—Warlaine, Mar Le, Sparkling Eyes.
6—Panorascope, Friendly Paul, Montsin.
7—Legerdemain, Old Nassau, Mardromel.
8—Rushing Bye, Peedeeque, Miss Canron.
Weather clear; track fast.

Big League Stars

Harry Gumbert and Harry Danning, Giants, and Arky Vaughan, Pirates—Gumbert's two-hit pitching and Danning's single with bases loaded brought 2-0 victory in first game, while Vaughan drove in three runs with two sinigles to help take nightcap.

Gene Thompson, Reds—Shut out Dodgers on two hits, never letting man get as far as second.

Joe Medwick, Cardinals—His two-run homer in eighth inning decided contest against Phillies, 10-9.

Lefty Grove and Lou Finney, Red Sox—Grove shut out Tigers on four hits and Finney sacrificed run home that won 1-0.

Claude Passeau and Hank Leiber, Cubs—Former pitched seven-hit ball and latter collected two home runs in swamping Bees.

Bob Feller, Indians—Scored his 21st victory with seven-hit pitching, shutting out Yankees until ninth inning.

Jack Kramer, Browns—Held Athletics to nine hits and batted in two runs.

Ted Lyons and Jack Knott, White Sox—Each hurled seven-hit game as Chicago took both ends of doubleheader from Senators. Former's performance was over 11-inning route, latter's was eight.

Joe & Asbestos

By KEN KLING

Fair Time $5.40 was yesterday's code horse. And today Asbestos tries with one at Detroit. It is Pete 16-3-17. He slips ten to win and ten to show on this one.

FIFTH RACE—$800, claiming, three-year-olds and up, six furlongs (9):

9	Darby Duke	113	1	Nanahcub	107
6	Goodandslick	107	5	Pearl Alma	107
8	xGrill	102	2	xSiva	108
7	Highminded	109	4	Tom's Lady	108
3	xHy Sonny	113			

Baseball

AMERICAN LEAGUE

	Won	Lost	P.C.	*G.B.
New York	96	40	.706	—
BOSTON	81	55	.596	15
Chicago	78	58	.574	18
Cleveland	74	61	.548	21½
Detroit	70	65	.519	25½
Washington	58	79	.423	38½
Philadelphia	48	88	.353	48
St. Louis	37	97	.276	58

RESULTS YESTERDAY

Cleveland 9, New York 4.
Boston 1, Detroit 0.
St. Louis 11, Philadelphia 3.
Chicago 3, Washington 1 (1st game).
White Sox 4, Senators 2 (2nd game.

GAMES TODAY

Cleveland at BOSTON
St. Louis at Washington
Detroit at New York
Chicago at Philadelphia

GAMES TOMORROW

Cleveland at Boston.
St. Louis at Washington.
Chicago at Philadelphia.
Detroit at New York.

NATIONAL LEAGUE

	Won	Lost	P.C.	*G.B.
Cincinnati	80	50	.615	—
St. Louis	78	55	.586	3½
Chicago	74	62	.544	9
Brooklyn	69	62	.527	11½
New York	66	63	.512	13½
Pittsburgh	60	71	.458	20½
BOSTON	57	73	.438	23
Philadelphia	41	89	.315	39

*Games behind leaders.

RESULTS YESTERDAY

Chicago 15, BOSTON 4.
Giants 2, Pittsburgh 0 (1st game).
Pittsburgh 7, Giants 4 (2d game).
Cincinnati 3, Brooklyn 0.
Cards 10, Phillies 9.

GAMES TODAY

BOSTON at St. Louis
Philadelphia at Chicago
New York at Cincinnati
Brooklyn at Pittsburgh

GAMES TOMORROW

Boston at St. Louis.
Brooklyn at Pittsburgh.
New York at Cincinnati (2).
Philadelphia at Chicago (2).

Saturday Closing Date to Enter League

Football teams wishing to enter one of the Varsity, Conference or Park Leagues football organizations must have registrations and rosters filed by Saturday in order to be considered for a place in the schedules, City Recreation Director Bill Mullen announced today.

Sunday, October 1 will be the opening date for all leagues and the season will last for 10 weeks, the Park League championship game this year falling on December 3.

For Wednesday, September 13

1—2—7	$183.50
1—2—3—5—7	$274.70
7	$662.20
Three	$198.90
Five	$579.80
Seven	$662.20

Race Scratches At All Tracks For Today

AT NARRAGANSETT PARK

1—Mazie, Heraldic, Story Time, Bosonia, Squawker, Pehamis.
2—Dapper Don.
6—Midair.
8—Molasses Bob, Falls City, Nudge, All Agog, Top Notcher, The Triumvir.
9 (sub race)—Off.
Weather clear; track fast.

AT HAWTHORNE

1—Savitar, Courtesy First, Euneva, Paint.
2—Mistucky, Tangler, Valdina Witch, Syl's Betty.
3—High Renown.
4—Alspur, Pennlist, Flying Dere, Pompous Genie, Cantrip, Morning Mail.
8—Delta Dan, Yantis, Tiger Teddy.
9 (sub race)—Off
Weather clear; track fast.

AT DETROIT

3—Morona.
6—Lake View.
8—Sun Way.
Weather clear; track fast.

AT BEULAH PARK

1—Lord Nelson, Supreme Kin, Chicony.
2—Black Bonny.
6—Nawab, Capt. Nadi.
7—Parrish Roach.
8—Smear.
Weather clear; track fast.

AT TIMONIUM

1—Two Ply, Satin Royce, Doctor's Nurse, Gay Prank, Mamie's Lad, Blenethel.
2—Tuft Hunter, Miss Tormented, Night Play, Blue Boo, Man at Arms, Star Turn.
4—Circus Lights, Hrimfaxi, Mag's Choice.
5—Royal Upset.
6—Cardinette.
7—Golden Mayne, Walli, Contrite, Pretty Pal, Hearty Play.
8—Lucky Turn, Artist, Huppy.
Weather cloudy; track heavy.

AT FAIRMOUNT PARK

2—Scotch Thistle, Sioux Chief, Prince Danny, Trace Boy.
3—Glimmerlee, Ancient Times, Gem City Girl, Harjo, Vera O, Coweta.
4—Blind Sally, Little Beggar, Victory March, Star Whisk, Another Pal, Justa Slave.
7—Geesann, Dengee.
8—Chongo, Mr. Schott, Grandma's Boy, John Shouse, Reelaway, Mouse Trap, Triple Play, Board Bill.
Ninth and Tenth, Sub Races, Off.
Weather clear, track fast.

BENNETT'S RATINGS

SEPT. 13th

GAVE SUBSCRIBERS
LA SOMBRA
PAID $216.20
ONE OF OUR TOP HORSES!
Aside from Our Other Winners

NEW TELEPHONE NUMBERS
CAPitol 6567 6568 6569

—VISIT US AT—
43 TREMONT ST., BOSTON
ROOM 1015

JOE & ASBESTOS
Weekly Turf Booklet
NOW 15c—LARGER, MORE PAGES

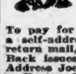

Published Every Monday with Special List of Long Shots
Simply send 15c for booklet. Don't miss the Lucky secret code in cartoon.
To pay for printing and handling, send a self-addressed, stamped envelope for return mail, local (2c), out of town (3c). Back issues of each sent upon request. Address Joe and Asbestos, Daily Record or Boston American, 5 Winthrop Square, Boston, Mass. Letters that do not contain 15 cents and a self-addressed stamped envelope WILL NOT BE ANSWERED.

Rindge Tech Mentor Fears For Support of Grid Subs

By MICHAEL GILLOOLY

Time was when eleven men constituted a football team, but in these modern days of speed, a club is only as strong as its reserves and there is nobody who'll agree more heartily with you on this point than Wilfred "Mitch" Metivier, leader of the Rindge Technical grid destinies.

As far as a first team goes, the Cambridge mentor could ask for no more. His substitutes, however, are greener than a newly minted dollar bill.

His starting group shapes up as a winner from wire to wire but injuries and bruises are bound to pop up to force replacements into the battle. In spite of this handicap, there is little moaning heard from the Rindge side of Russell field as the giant squad of 81 candidates works out.

"If our second stringers move along with enough speed to rival the first club, we could predict a lot more for the future of the team," declared Metivier.

"We have a fine group in action but neither my assistant, Tom Smith, nor myself is satisfied with our first call reserves. As a matter of fact, we're concentrating more on the subs than ever before.

"Of course the boys will develop but in our schedule of 10 games we have no warm-up opener to offer the opportunity of testing them. Our first game is with Waltham followed by Haverhill, always among the leaders in the state championship battle.

2 LETTERMEN IN LINE

"There will be two lettermen in the line—which is going to be especially strong—and the same number in the backfield. We're not worrying. We'll let our opponents take care of that angle of the game."

The four veterans referred to by Metivier are the two tackles, Harry Robart; the coach's nephew, Evariste Metivier; and backs Henry Baniewicz and Bob Poirier.

Robart, as impressive as Steve Levanitis when the current Boston College gridder captained the Technicians, appears to be one of the best linmen in the state. A massive colored boy stretching over the six-foot mark and tipping a naked 210 pounds, Robart heads the forward wall that shows promise of living up to the coache's prediction.

Tackle Metivier, 190 pounds, has a brother, Bill, only a sophomore, who has clinched the first string center berth. Bill a mere 180, is another reason for his uncle's jubilance over the powerful frontier.

In the guard slots, John Roden, 170, and Jim Killackey, 180, have the edge over Leo Horgan, whose comparatively slight 150 pounds holds him out of the first listing. Horgan has shown an adeptness for breaking out of the line to run interference and this may yet bring about his promotion.

ENDS SLOTS ALL SET

George Kesselhuth and Jim Bond, 170 and 185 pounds, respectively, have garnered the ends and will be at starting posts at the Watch City a week from tomorrow.

Charlie Ronzio, tackle, and Jim Rounds, guard, are prospects who have been most impressive. These boys will see a lot of service on both sides of the line, as Coach Metivier tries to keep his regulars going at full speed while they are on the field.

Baniewicz, brother of Al of Cambridge fame a few seasons ago, will take care of the passing for the club and will share the kicking assignment with Fran Johnson, a new comer, who has shown well in practice.

Baniewicz, Poirier and Johnson will have Frank Baiga or Paul Dotten as the fourth member. Dotten was injured recently in a scrimmage, so until his knee rounds to form, Baiga will hold down the position.

(Cambridge Latin prospects will be reviewed in tomorrow's Daily Record.)

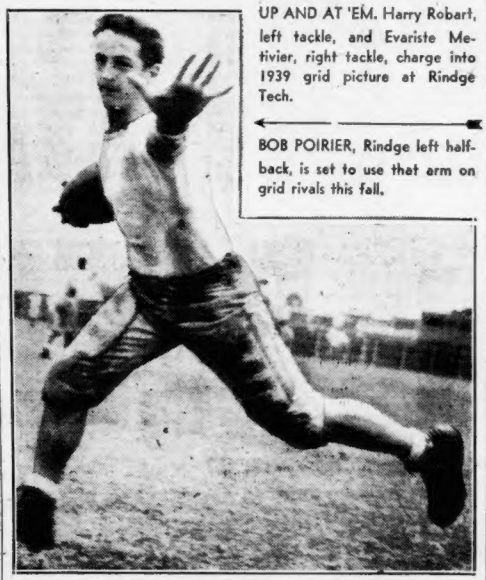

UP AND AT 'EM. Harry Robart, left tackle, and Evariste Metivier, right tackle, charge into 1939 grid picture at Rindge Tech.

BOB POIRIER, Rindge left halfback, is set to use that arm on grid rivals this fall.

RINDGE TECH ROSTER

Frank Baiga, Henry Baniewicz, Robert Bagley, John Bernard, Samuel Best, James Bond, Rufus Bowen, Richard Brickley, Herb Casey, Frank Coiro, John Cole, Elmer Condon, Tom Conlin, Martin Deeran, Clyde Dottin, Paul Dotten, Anderson Duffet, Joe Fracisco, Fred Frechetta, Tom French, Bill Friel, Carmen Gagliardi, Romeo Gagnon, Chet Gajewski, Dominic Gallo, Christopher Garland, Frank Gomes, William Hayes, Marcus Haynes, Aubrey Hill, Leo Horgan, Edson Hoyt, Richard Hunt, Henry Hyatt, Frank Johnson, Peter Karon, William Katzeman, John Kennedy, George Kesselhuth, James Killackey, Francis Leonard, Edward MacNulty, Daniel Maher, John Mahler, Wesley Mansir, Oscar Marchand, Charles Marshall, Tom Maynard, Joseph McCarthy, Donald McCurda, John McGowan, Walter McIntee, Evariste Metivier, William Metivier, Anthony Miceli, Robert Mullins, William Noran, Daniel O'Connor, Dominic Papalco, Edward Phaneuf, Walter Pilkons, Ugo Fioccone, Robert Poirier, William Powers, Harry Robart, John Roden, Edwin Rodham, Charles Ronzio, James Ronzio, Irving Rounds, Peter Sokalis, Aron Smith, Anthony Spargalo, George Swain, Edward Taylor, Cecil Thorn, Gregory Tragella, Joseph Valentine, Frank Walsh and Charles West.

HAY FEVER
SINUS
CATARRH

Make This 25c Test
Multitudes suffering from these dreaded afflictions report relief of pain and distress. SI-NOZE soothing and palliative action aids in this way: 1—Helps diminish accumulated discharges. 2—Aids in draining of the sinuses. 3—Lessens sneezing, sniffing, blowing. 4—Assists in soothing inflamed tissues. 5—Restores more normal breathing. SI-NOZE contains no narcotics nor habit-forming drugs. Get a 25c bottle today on our Money-Back Guarantee. For Sale by

SI-NOZE
Gives Helpful Relief.

NATURE FOOD CENTRES STORES
BOSTON—72 Tremont St., 192 Massachusetts Ave. CAMBRIDGE—674 Mass. Ave.; LYNN—203 Union St.; WORCESTER—568 Main St.; PROVIDENCE—94 Washington St.; PAWTUCKET—221 Main St.; SPRINGFIELD—336 State St. Mail Orders Filled.

Howard Knows and Howard Shows

How To Be Smart!

HOWARD TEN PAY PLAN
permits you to buy Howard Clothes the easy way . . . ten weeks to pay. Open an account . . . pay a little down, and budget the balance in small weekly or twice monthly payments. It costs but a dollar more to charge it in a each Howard store.

Union Label in Every Howard Garment

Every Howard store is now displaying the new models for fall. Every new fashion is marked by advancements in styling, fabric quality, tailoring, at no advance in price.

These new models, ranging from the conservative to the ultra smart drape models, express a finished artistry in clothing fashions. These garments are constructed of laboratory tested and approved materials. Styled by our own fashion experts . . . tailored by the highest skilled Union tailors in our own modern tailor plants . . . sold in our own stores, direct to you . . . with a guarantee that makes buying a certainty!

Howard Clothes for fall are as dependable as human skill and modern machines can make them. They deserve your careful inspection. Certainly it will pay you to examine them, for Howard Clothes definitely show you how to be smart. Start now for the Howard store near you.

One Price Only!

HOWARD
Fall Suits
Topcoats
Overcoats
Tuxedos
Full Dress

$22.50

No Charge for Alterations

HOWARD CLOTHES
FOR GENTLEMEN OF GOOD TASTE

605 WASHINGTON ST.
Between Boylston and Avery
43 TREMONT ST.
Near Scollay Sq.
Both Stores Open Saturday Till 9 P. M.

Hitler Unmasked!

By EMIL LUDWIG

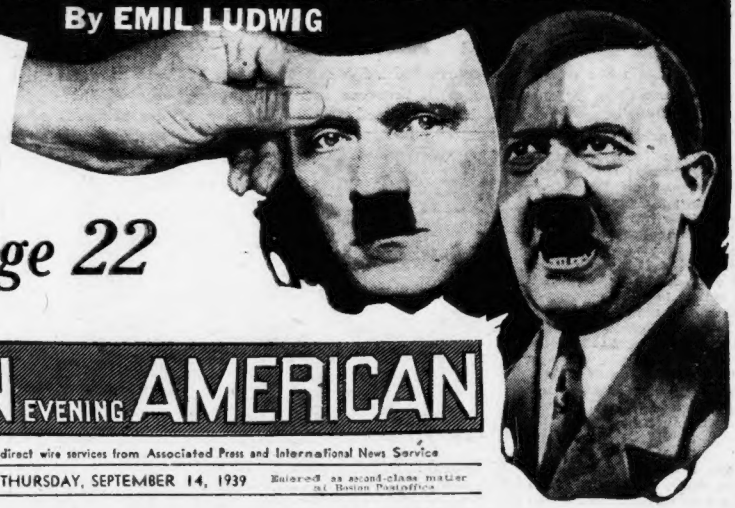

THE TRUE STORY OF A DICTATOR

Begin It on Page 22

2¢

TREASURY: Sept. 14 (AP)
Balance 2 205 223 337
Receipts 13 867 284

BOSTON EVENING AMERICAN

The only Boston evening newspaper with direct wire services from Associated Press and International News Service

Copyright 1939 by N. H. Newspaper Publishing Co. BOSTON, THURSDAY, SEPTEMBER 14, 1939 Entered as second-class matter at Boston Postoffice

NO POISON GAS, HITLER PLEDGE

STORY ON PAGES 2 AND 30

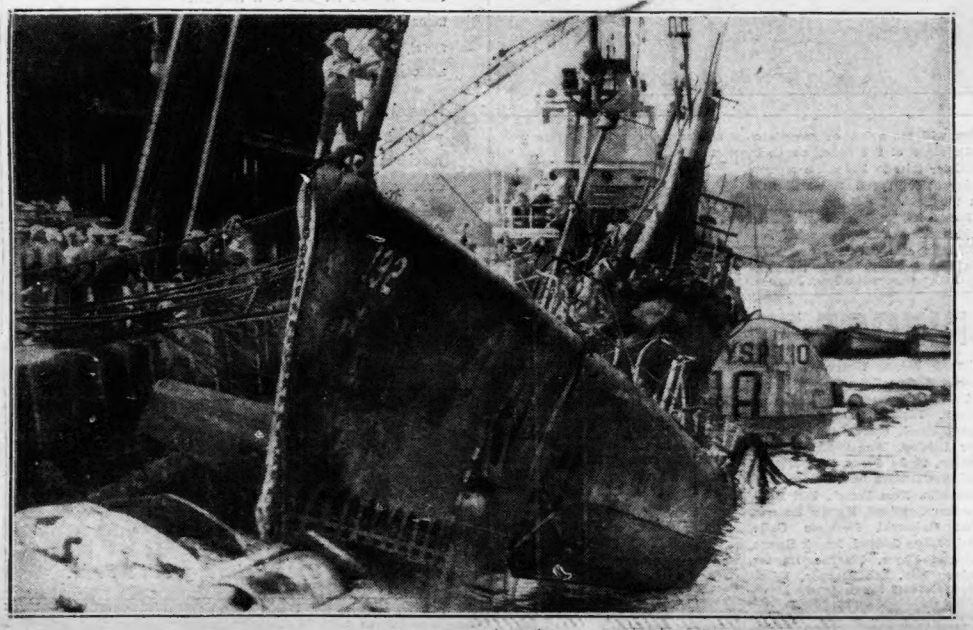

NAVY WINS SQUALUS AT DOCK TODAY

Moored to dock at Portsmouth, N. H., the $1,000,000 ill-fated submarine Squalus ends tragic voyage which cost lives of 16 seamen on May 23 off the Isle of Shoals. Today, the way was being prepared for the removal of the bodies . . . as mothers, wives and relatives waited. Yesterday, the submarine was finally brought to the surface, towed to dock.

International News Photograph Service

STORY ON PAGE 6